



EVERPURE® · SHURFLO®



# FOODSERVICE CATALOG & PRICE LIST

VOLUME SEVEN | ISSUED JANUARY 1, 2017





EVERPURE® • SHURFLO®

# TABLE OF CONTENTS

For fast, easy reference,  
table of contents is color coded  
with page edge banding.

4	Resources	40	Reverse Osmosis (RO) Systems
11	Coffee / Tea / OCS Filtration Systems	44	RO Replacement Cartridges / Accessories
13	Espresso / Tea Softening & Filtration Systems	46	RO Booster Pumps
14	Espresso / Coffee / Tea / OCS Softening & Filtration Systems	47	RO Booster Pumps / Accessories
16	Fountain Beverage Filtration Systems	48	Drinking Water Filtration Systems
19	Fountain Filtration Systems / Chloramines Reduction	50	Drinking Water Appliances & Accessories
23	Water Boost Systems	51	Ultrafiltration
24	Replacement Pumps / WPRV / Delivery Pump	52	Softeners
25	Ice Filtration Systems	53	Softening / Warewashing
29	Steam Filtration & Ion Exchange Systems	54	Value Filtration
32	Scale Reduction	55	General Beverage / OCS Systems
33	Deliming / Sanitizing	56	Water Management
34	Combination Filtration Systems	57	Flood Protection
		58	Manifold Systems / Filter Heads
		63	Replacement Cartridges
		69	Surge Tanks / Accessories / Replacement Parts
		70	Reference
		72	Price List / Index



# WATER TREATMENT SOLUTIONS EVERYWHERE YOU NEED THEM.

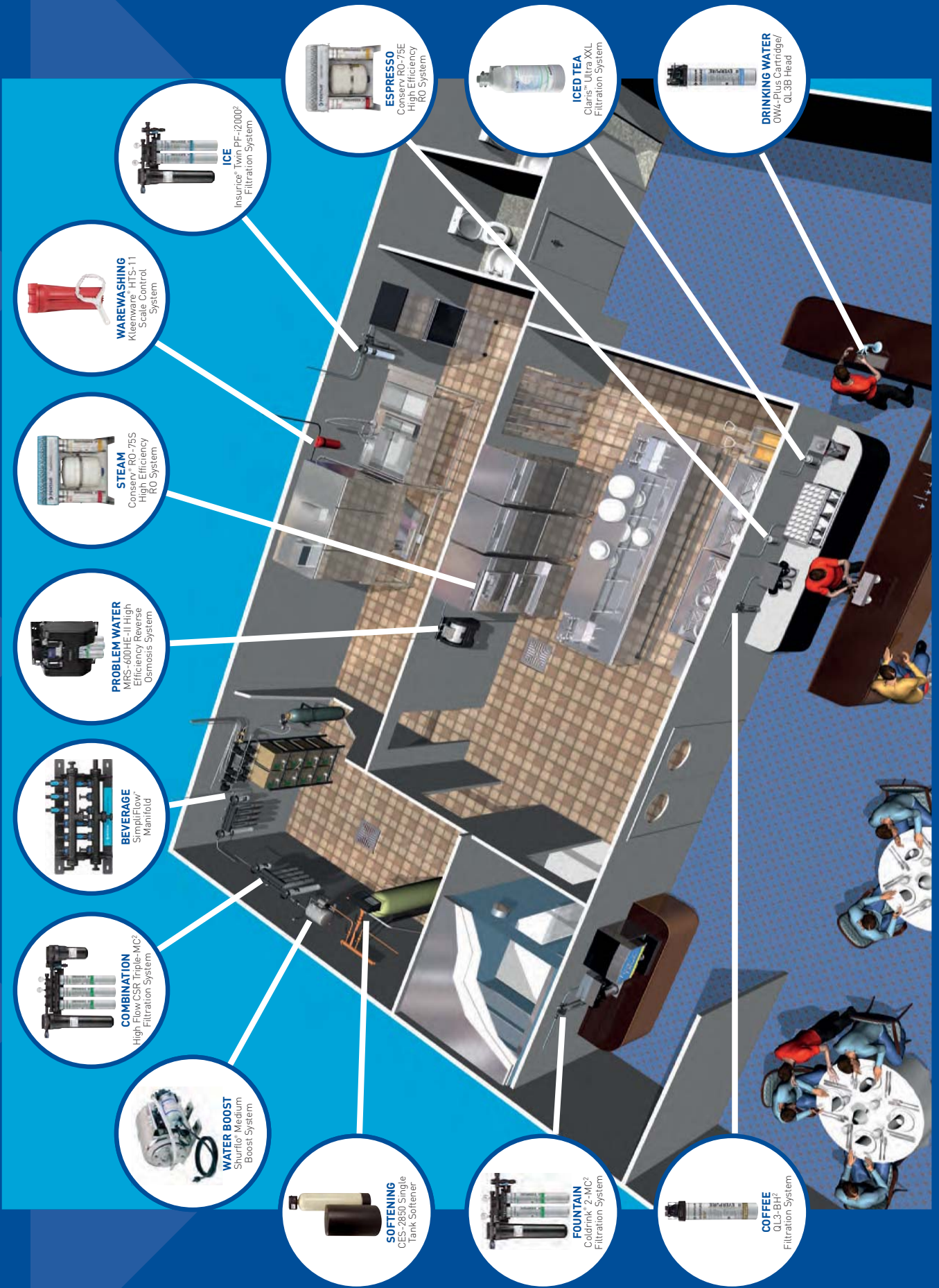



EVERPURE® · SHURFLO®

# NEW FOR 2017

## EVERPURE CONSERV® HIGH EFFICIENCY RO SYSTEMS



RO-75S

**IDEAL FOR COMBI OVENS,  
STEAMERS AND PROOFERS**

(PAGE 41)



RO-75E

**IDEAL FOR COFFEE,  
ESPRESSO & ICE MACHINES**

(PAGE 41)

## EVERPURE QC7I DIO PLATFORM WITH CLM<sup>+</sup>/7SI



**TWO INDEPENDENT SYSTEMS PROVIDE TWO DISTINCT  
WATER QUALITIES FOR MULTIPLE WATER APPLICATIONS**

(PAGE 22)

## EVERPURE® CARTRIDGE TRACKING SYSTEM (ECTS)

This proprietary, online database program was developed to help dealers organize information about their customer's cartridges when monitoring service calls and scheduling cartridge changes. It allows viewing of current cartridge tracking details and generates lists alerting you when cartridges need changing. With ECTS, you never miss an opportunity to offer great service.

# ECTS

**Login to the Everpure On-Line Cartridge Tracking System**

## WATER TESTING & ANALYSIS

### EVERPURE SMARTWORKS<sup>SM</sup>

It's smart to know what's in the water. The SMARTWORKS program offers everything you need to grow your water filter sales using such information. The program centers around:

- An easy-to-use water test kit
- A custom water analysis to help foodservice operators better understand their water quality
- A tailored product recommendation – the right solution to ensure the operator has premium water to serve, and equipment that operates in peak condition

Get started by ordering the water testing products below. Please visit [foodservice.pentair.com](http://foodservice.pentair.com) for more information.

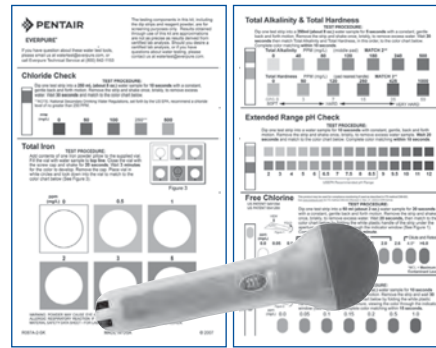

SMARTWORKS Water Test Kit  
 DEV7013-54 Pack of 1  
 DEV7013-44 Pack of 25



Digital Pocket TDS Meter  
 EV6500-20

PRODUCT	PART NO	DESCRIPTION	PACK SIZE	SHIP WT		LIST PRICE
				LBS	KGS	
SMARTWORKS Water Test Kit	DEV7013-54	Includes instructions, disposable TDS meter, test strips for hardness, pH, total alkalinity, total chlorine, free chlorine, and chlorides, and a reagent powder packet with vial for iron testing.	1	<1.0	<0.5	\$24.80
SMARTWORKS Water Test Kit	DEV7013-44	Includes instructions, disposable TDS meter, test strips for hardness, pH, total alkalinity, total chlorine, free chlorine, and chlorides, and a reagent powder packet with vial for iron testing.	25	<1.0	<0.5	23.40
Digital Pocket TDS Meter	EV6500-20	0-9990 ppm TDS; temperature reading 32-176°F [0-80°C]; reading "hold" function. With soft case.	1	1.0	0.5	69.60
Claris™ Test Kit	EV4339-40	Titration test for carbonate hardness, necessary for properly setting the bypass dial on Claris systems.	1	0.3	0.1	56.60
Standard Foodservice Analysis	DEV7013-73	Includes water bottle and lab analysis of 30 contaminants and characteristics.	1	—	—	275.00
Standard Foodservice and Organics Analysis	DEV9800-15	Includes water bottle and lab analysis of 30 contaminants plus TTHMs, VOCs and bacteria.	1	—	—	336.00

Claris™ is a trademark of Aquis, GmbH.

## FOODSERVICE WATER SPECIFICATIONS

Quality water is important for taste, brewing, carbonation, steaming, equipment protection and more. Water used to make coffee, espresso beverages, fountain beverages, drinking water and ice must be potable under local requirements and USEPA

drinking water standards. It is also recommended that water quality meets the attributes specified in the following table by food service application:

APPLICATION	ATTRIBUTE	SPECIFICATION
Coffee and Espresso	Turbidity	Must not exceed 0.5 Nephelometric Turbidity Units
	Taste & Odor	Free from off-tastes and odors
	Total Chlorine	<0.05 ppm
	Iron	Not more than 0.25 ppm
	Total Alkalinity	Not more than 100 ppm
	Total Hardness	17 - 85 ppm
	Total Dissolved Solids	70 - 200 ppm
	pH	6.80 - 7.40
	Sodium	At or near 10 mg/l
Fountain and Drinking Water	Turbidity	Must not exceed 0.5 Nephelometric Turbidity Units
	Taste & Odor	Free from off-tastes and odors
	Total Chlorine	<0.05 ppm
	Iron	Not more than 0.30 mg/l
	Total Alkalinity	Not more than 150 mg/l
	Total Hardness	Not more than 100 mg/l
	Total Dissolved Solids	Not more than 500 mg/l
	Sulfates	Not more than 250 mg/l
	Chlorides	Not more than 250 mg/l
pH	6.50 - 8.50	
Ice	Turbidity	Must not exceed 0.5 Nephelometric Turbidity Units
	Taste & Odor	Free from off-tastes and odors
	Total Chlorine	<0.05 ppm
	Iron	Not more than 0.25 ppm
	Total Alkalinity	<150 ppm
	Total Hardness	<85 ppm
	Total Dissolved Solids	70 - 200 ppm
	pH	6.80 - 7.40
	Chlorides	80 ppm

Water used on inlets to steamers or warewashers should meet quality requirements as specified by the equipment's manufacturer or as listed in the following table:

APPLICATION	ATTRIBUTE	SPECIFICATION
Steam	Turbidity	Must not exceed 0.50 Nephelometric Turbidity Units
	Taste & Odor	Free from off-tastes and odors
	Total Chlorine	<0.05 ppm
	Iron	Not more than 0.25 ppm
	Total Alkalinity	Not more than 100 ppm
	Total Hardness	17 - 85 ppm
	Total Dissolved Solids	25 - 75 ppm
	pH	6.80 - 7.40
	Chlorides	30 ppm



# EVERPURE® CARTRIDGE REFERENCE GUIDE

PRODUCT	CARTRIDGE PART NO	RATED CAPACITY GALS / LITRES	MICRON RATING	APPLICATIONS								BENEFITS								NSF		
				COFFEE	ESPRESSO	DRINKING WATER	ICED TEA	FOUNTAIN	ICE	BOILERLESS STEAM	BOILER STEAM	CHLORINE, TASTE & ODOR	SCALE INHIBITION	PARTICULATE	TURBIDITY REDUCTION	LEAD REDUCTION	CYST REDUCTION**	CHLORAMINES	BACTERIOSTATIC** CONTROL		BACTERIA REDUCTION	
2CB5	EV9617-05	3,000 / 11,355	5.0	●		●		●					●		●							42
2CB5-K	EV9617-06	3,000 / 11,355	5.0	●		●							●	●	●						●	42
2CB5-S	EV9617-22	3,000 / 11,355	5.0	●		●	●						●	●	●							42
2CB-GW	EV9618-36	3,000 / 11,355	10	●									●	●	●							N/A
2CLM	EV9692-86	1,500 / 5,678	0.5			●		●					●		●	●			●	●		42
2CLM-S	EV9692-96	1,500 / 5,678	0.5			●							●	●	●	●			●	●		42
2FC	EV9691-56	6,000 / 22,710	0.5			●							●		●				●		●	42, 53
2FC-S	EV9691-76	6,000 / 22,710	0.5	●		●	●						●	●	●				●		●	42, 53
2FC5	EV9691-66	6,000 / 22,710	5.0			●		●					●								●	42
2FC5-S	EV9691-86	6,000 / 22,710	5.0	●					●				●	●							●	42
2H-L	EV9634-26	750 / 2,839	0.5			●							●	●	●			●	●			42, 53
2K-Plus	EV9612-66	1,500 / 5,678	0.5			●							●	●	●				●	●		42
4C	EV9601-00	3,000 / 11,355	0.5			●							●		●				●			42
4CB5	EV9617-16	6,000 / 22,710	5.0			●		●		●	●		●		●							42
4CB5-K	EV9617-36	6,000 / 22,710	5.0	●		●							●	●	●						●	42
4CB5-S	EV9617-26	6,000 / 22,710	5.0	●		●		●					●	●	●							42
4FC	EV9692-21	15,000 / 56,781	0.5			●		●					●		●				●		●	42, 53
4FC-S	EV9692-31	15,000 / 56,781	0.5	●					●				●	●	●				●		●	42, 53
4FC5	EV9693-21	15,000 / 56,781	5.0			●		●					●		●						●	42
4FC5-S	EV9693-31	15,000 / 56,781	5.0	●					●				●	●	●						●	42
4FC-L	EV9693-10	4,900 / 18,548	0.5			●		●					●		●	●	●	●	●	●	●	42, 53
4FC-LS	EV9693-16	4,900 / 18,548	0.5	●		●			●				●	●	●	●	●	●	●	●	●	42, 53
4H	EV9611-00	3,000 / 11,356	0.5			●							●	●	●				●			42
4H-L	EV9635-26	1,000 / 3,785	0.5			●							●	●	●			●				42, 53
4K-Plus	EV9612-76	3,000 / 11,356	0.5			●							●	●	●				●		●	42
4SI	EV9606-51	15,000*** / 56,781***	0.5						●				●	●					●			42, 53
7CB5	EV9618-11	10,000 / 37,850	5.0					●		●	●		●		●							42
7BC5-K	EV9617-76	10,000 / 37,850	5.0	●																		42
7CB5-S	EV9618-21	10,000 / 37,850	5.0	●					●				●	●	●							42
7CLM+	EV9771-00	7,500 / 28,391	5.0			●		●					●		●				●	●		42, 53

\*Based on 10 grains of hardness (with Claris, a bypass setting of 4).

\*\*Harmful cyst and microbial reduction by mechanical means. For further information concerning FIFRA registration, see product specification sheets.

\*\*\*Grains reduction.

Note: See individual system specification sheets for performance claims and FIFRA registration information.



# EVERPURE® CARTRIDGE REFERENCE GUIDE

PRODUCT	CARTRIDGE PART NO	RATED CAPACITY GALS / LITRES	MICRON RATING	APPLICATIONS								BENEFITS								NSF
				COFFEE	ESPRESSO	DRINKING WATER	ICED TEA	FOUNTAIN	ICE	BOILERLESS STEAM	BOILER STEAM	CHLORINE, TASTE & ODOR	SCALE INHIBITION	PARTICULATE	TURBIDITY REDUCTION	LEAD REDUCTION	CYST REDUCTION**	CHLORAMINES	BACTERIOSTATIC** CONTROL	
7FC	EV9692-61	25,000 / 94,635	0.5			●		●					●		●		●		42, 53	
7FC-L	EV9693-40	7,400 / 28,012	0.5			●		●											42, 53	
7FC-S	EV9692-71	25,000 / 94,635	0.5	●						●			●	●			●	●	42, 53	
7FC-LS	EV9693-46	7,400 / 28,012	0.5	●		●				●									42, 53	
7FC5	EV9693-61	25,000 / 94,635	5.0			●		●					●		●			●	42	
7FC5-S	EV9693-71	25,000 / 94,635	5.0	●						●			●	●				●	42	
7SI	EV9606-01	25,000*** / 94,635***	0.5							●					●				42, 53	
AC	EV9601-12	750 / 2,839	0.5			●							●		●				42	
BH <sup>2</sup>	EV9612-50	3,000 / 11,355	0.5	●			●						●	●	●		●	●	42, 53	
Claris™ Ultra S	EV4339-80	660* / 2,500	5.0	●	●		●						●	●					42	
Claris Ultra M	EV4339-81	1,109* / 4,200	5.0	●	●		●						●	●					42	
Claris Ultra L	EV4339-82	2,245* / 8,500	5.0	●	●		●						●	●					42	
Claris Ultra XL	EV4339-83	3,196* / 12,100	5.0	●	●		●						●	●					42	
Claris Ultra XXL	EV4339-84	5,283* / 20,000	5.0	●	●		●						●	●	●				42	
Claris Prime	EV4339-86	557 / 2,110 1,255 / 4,750	5.0	●	●		●			●	●								42	
ESO <sup>6</sup>	EV9607-10	4,100*** / 15,520***	N/A	●	●		●												N/A	
ESO <sup>7</sup>	EV9607-25	5,300*** / 20,063***	N/A	●	●		●												N/A	
i2000 <sup>2</sup>	EV9612-22	9,000 / 34,065	0.5						●				●	●	●		●	●	42, 53	
i4000 <sup>2</sup>	EV9612-32	12,000 / 45,420	0.5							●			●	●	●		●	●	42, 53	
MC <sup>2</sup>	EV9612-56	9,000 / 34,069	0.5			●		●					●		●		●	●	42, 53	
MH <sup>2</sup>	EV9613-21	9,000 / 34,069	0.5	●			●						●	●	●		●	●	42, 53	
MicroGuard™ Pro 2	EV9637-01	2,200 / 8,328	0.15			●							●		●			●	N/A	
MicroGuard Pro 4	EV9637-02	3,600 / 13,627	0.15			●							●		●			●	N/A	
OCS <sup>2</sup>	EV9618-02	1,500 / 5,678	0.5	●			●						●	●	●		●	●	42, 53	
OW200L	EV9619-06	480 / 1,817	0.5			●							●	●	●		●	●	42	
OW2-Plus	EV9634-06	1,000 / 3,785	0.5			●							●	●	●		●	●	42	
OW4-Plus	EV9635-06	2,000 / 7,571	0.5			●							●	●	●		●	●	42	
XC <sup>2</sup>	EV9613-10	12,000 / 45,425	0.5			●		●					●		●		●	●	42, 53	
XC <small>LM</small> <sup>+</sup>	EV9761-00	9,300 / 35,204	5.0			●		●					●		●	●			42, 53	

\*Based on 10 grains of hardness (with Claris, a bypass setting of 4).

\*\*Harmful cyst and microbial reduction by mechanical means. For further information concerning FIFRA registration, see product specification sheets.

\*\*\*Estimated. Actual capacity may vary depending on volume of particulate in incoming water.

Note: See individual system specification sheets for performance claims and FIFRA registration information.

# EVERPURE® SYSTEM REFERENCE GUIDE

PRODUCT	SYSTEM PART NO	FLOW RATE GPM / LPM	RATED CAPACITY GALS / LITRES	MICRON RATING	APPLICATIONS										BENEFITS						NSF				
					COFFEE	ESPRESSO	FOUNTAIN	DRINKING WATER	ICED TEA	FROZEN CARBONATED BEVERAGE (FCB)	ICE	BOILERLESS STEAM	BOILER STEAM	WAREWASHING	CHLORINE, TASTE & ODOR	CHLORAMINES	SCALE INHIBITION	SCALE REDUCTION	PARTICULATE	TOTAL DISSOLVED SOLIDS (TDS)		MINERAL BOOST	MINERAL BLENDING	CYST REDUCTION***	BACTERIOSTATIC***
QL2-OCS <sup>2</sup>	EV9275-60	0.50 / 1.89	1,500 / 5,678	0.5	●																			● ●	42, 53
QL3-BH <sup>2</sup>	EV9272-00	0.50 / 1.89	3,000 / 11,636	0.5	●																			● ●	42, 53
QC7I Single-MH <sup>2*</sup>	*	1.67 / 6.32	9,000 / 34,907	0.5	●																			● ●	42, 53
QC7I Twin-MH <sup>2</sup>	*	3.34 / 12.64	18,000 / 69,813	0.5	●																			● ●	42, 53
QC7I Single-ESO <sup>6</sup>	*	0.50 / 1.89	409** / 1,586	5.0		●																			—
QC7I Single-ESO <sup>7</sup>	*	0.50 / 1.89	531** / 2,059	5.0		●																			—
QC7I Twin-ESO <sup>7</sup>	*	1.00 / 3.79	1,062** / 4,119	5.0		●																			—
QC7I Triple-ESO <sup>7</sup>	*	1.50 / 5.68	1,593** / 6,178	5.0		●																			—
QC7I Single-MC <sup>2</sup>	EV9275-01	1.67 / 6.32	9,000 / 34,907	0.5			● ●	●																● ●	42, 53
QC7I Twin-MC <sup>2</sup>	EV9275-02	3.34 / 12.64	18,000 / 69,813	0.5			● ●	●																● ●	42, 53
QC7I Triple-MC <sup>2</sup>	EV9275-03	5.00 / 18.93	27,000 / 104,720	0.5			● ●	●																● ●	42, 53
QC7I Quad-MC <sup>2</sup>	*	6.70 / 25.36	36,000 / 139,626	0.5			● ●	●																● ●	42, 53
QC7I Single-7CLM <sup>+</sup>	EV9771-11	1.67 / 6.32	7,500 / 28,391	5.0			● ●	●																	42
QC7I Twin-7CLM <sup>+</sup>	EV9771-12	3.34 / 12.64	15,000 / 56,781	5.0			● ●	●																	42
QC7I Triple-7CLM <sup>+</sup>	EV9771-13	5.01 / 18.96	22,500 / 85,172	5.0			● ●	●																	42
QC7I Quad-7CLM <sup>+</sup>	EV9771-14	6.68 / 25.29	30,000 / 113,562	5.0			● ●	●																	42
QC7I Single-XCLM <sup>+</sup>	EV9761-11	2.00 / 7.57	9,300 / 35,204	5.0			● ●	●																	42
QC7I Twin-XCLM <sup>+</sup>	EV9761-12	4.00 / 15.14	18,600 / 70,409	5.0			● ●	●																	42
QC7I Triple-XCLM <sup>+</sup>	EV9761-13	6.00 / 22.71	27,900 / 105,613	5.0			● ●	●																	42
QC7I Quad-XCLM <sup>+</sup>	EV9761-14	8.00 / 30.28	37,200 / 140,817	5.0			● ●	●																	42
Coldrink® 1-MC <sup>2</sup>	EV9328-01	1.67 / 6.32	9,000 / 34,907	0.5			● ●	●																● ●	42, 53
Coldrink 2-MC <sup>2</sup>	EV9328-02	3.34 / 12.64	18,000 / 69,813	0.5			● ●	●																● ●	42, 53
Coldrink 3 -MC <sup>2</sup>	EV9328-03	5.00 / 18.93	27,000 / 104,720	0.5			● ●	●																● ●	42, 53
Coldrink 4-4FC	EV9328-44	10.00 / 37.85	60,000 / 232,710	0.5			● ●	●																● ●	42, 53
Coldrink 3-7FC	EV9328-73	7.50 / 28.39	75,000 / 290,888	0.5			● ●	●																● ●	42, 53
Coldrink 4-7FC	EV9328-74	10.00 / 37.85	100,000 / 387,850	0.5			● ●	●																● ●	42, 53
Coldrink 1-7CLM <sup>+</sup>	EV9771-21	1.67 / 6.32	7,500 / 28,391	5.0			● ●	●																	42
Coldrink 2-7CLM <sup>+</sup>	EV9771-22	3.34 / 12.64	15,000 / 56,781	5.0			● ●	●																	42
Coldrink 3-7CLM <sup>+</sup>	EV9771-23	5.01 / 18.96	22,500 / 85,172	5.0			● ●	●																	42
Coldrink 4-7CLM <sup>+</sup>	EV9771-24	6.68 / 25.29	30,000 / 113,562	5.0			● ●	●																	42
Coldrink 1-XCLM <sup>+</sup>	EV9761-21	2.00 / 7.57	9,300 / 35,204	5.0			● ●	●																	42
Coldrink 2-XCLM <sup>+</sup>	EV9761-22	4.00 / 15.14	18,600 / 70,409	5.0			● ●	●																	42
Coldrink 3-XCLM <sup>+</sup>	EV9761-23	6.00 / 22.71	27,900 / 105,613	5.0			● ●	●																	42
Coldrink 4-XCLM <sup>+</sup>	EV9761-24	8.00 / 30.28	37,200 / 140,817	5.0			● ●	●																	42
Insurice® Single PF-i2000 <sup>2</sup>	EV9324-21	1.67 / 6.32	9,000 / 34,907	0.5				●																● ●	42, 53
Insurice Single-i2000 <sup>2</sup>	EV9324-01	1.67 / 6.32	9,000 / 34,907	0.5				●																● ●	42, 53
Insurice Twin PF-i2000 <sup>2</sup>	EV9324-22	3.34 / 12.64	18,000 / 69,813	0.5				●																● ●	42, 53
Insurice Twin-i2000 <sup>2</sup>	EV9324-02	3.34 / 12.64	18,000 / 69,813	0.5				●																● ●	42, 53

\*Head and filter cartridge sold separately.

\*\*Based on 10 grains of hardness (with Claris, a bypass setting of 4).

\*\*\*Harmful cyst and microbial reduction by mechanical means. For further information concerning FIFRA registration, see product specification sheets.

EVERPURE® SYSTEM  
REFERENCE GUIDE

PRODUCT	SYSTEM PART NO	FLOW RATE GPM / LPM	RATED CAPACITY GALS / LITRES	MICRON RATING	APPLICATIONS										BENEFITS										NSF				
					COFFEE	ESPRESSO	FOUNTAIN	DRINKING WATER	ICED TEA	FROZEN CARBONATED BEVERAGE (FCB)	ICE	BOILERLESS STEAM	BOILER STEAM	WAREWASHING	CHLORINE, TASTE & ODOR	CHLORAMINES	SCALE INHIBITION	SCALE REDUCTION	PARTICULATE	TOTAL DISSOLVED SOLIDS (TDS)	MINERAL BOOST	MINERAL BLENDING	CYST REDUCTION***	BACTERIOSTATIC***					
Insurice Triple PF-i4000²	EV9325-23	5.00 / 18.93	36,000 / 139,626	0.5								●														●	●	42, 53	
Insurice Triple-i4000²	EV9325-03	5.00 / 18.93	36,000 / 139,626	0.5																						●	●	42, 53	
Insurice Quad-i4000²	EV9325-04	6.70 / 25.36	48,000 / 186,168	0.5																							●	●	42, 53
Insurice Quad-4FC-S	EV9327-44	10.00 / 37.85	60,000 / 232,710	0.5								●															●	●	42, 53
Insurice Triple-7FC-S	EV9327-73	7.50 / 28.39	75,000 / 290,888	0.5								●															●	●	42, 53
Insurice Quad-7FC-S	EV9327-74	10.00 / 37.85	100,000 / 387,850	0.5								●															●	●	42, 53
Insurice Single-4SI	EV9324-60	2.00 / 7.57	15,000 / 56,700	0.5								●															●		42, 53
Insurice Single PF-4SI	EV9324-61	2.00 / 7.57	15,000 / 56,700	0.5								●															●		42, 53
Insurice Single-7SI	EV9324-70	3.50 / 13.25	25,000 / 94,635	0.5								●															●		42, 53
Insurice Single PF-7SI	EV9324-71	3.50 / 13.25	25,000 / 94,635	0.5								●															●		42, 53
Insurice Twin-7SI	EV9324-72	7.00 / 26.50	50,000 / 189,271	0.5								●															●		42, 53
Insurice Twin PF-7SI	EV9324-73	7.00 / 26.50	50,000 / 189,271	0.5								●															●		42, 53
Insurice Triple-7SI	EV9324-74	10.50 / 39.75	70,000 / 283,906	0.5								●															●		42, 53
Insurice Triple PF-7SI	EV9324-75	10.50 / 39.75	70,000 / 283,906	0.5								●															●		42, 53
Insurice Quad-7SI	EV9324-76	14.00 / 53.00	100,000 / 378,541	0.5								●															●		42, 53
Insurice Quad PF-7SI	EV9324-77	14.00 / 53.00	100,000 / 378,541	0.5								●															●		42, 53
High Flow CSR Twin-MC²	EV9330-42	3.34 / 12.64	18,000 / 69,813	0.5			●	●			●															●	●	42, 53	
High Flow CSR Triple-MC²	EV9328-05	5.00 / 18.93	27,000 / 104,720	0.5			●	●			●															●	●	42, 53	
High Flow CSR Triple-MC²	EV9328-06	5.00 / 18.93	27,000 / 104,720	0.5			●	●			●															●	●	42, 53	
High Flow CSR Quad-MC²	EV9437-10	6.70 / 25.36	36,000 / 139,626	0.5			●	●			●															●	●	42, 53	
High Flow CSR Quad-MC²	EV9437-11	6.70 / 25.36	36,000 / 139,626	0.5			●	●			●															●	●	42, 53	
High Flow CSR Plus-XC²	EV9347-20	6.70 / 25.36	48,000 / 186,168	0.5			●	●			●															●	●	42, 53	
High Flow CSR Plus-XC²	EV9347-21	6.70 / 25.36	48,000 / 186,168	0.5			●	●			●															●	●	42, 53	
High Flow CSR Quad-4FC	EV9329-44	10.00 / 37.85	60,000 / 232,710	0.5			●	●			●															●	●	42, 53	
High Flow CSR Triple-7FC	EV9329-73	7.50 / 28.39	75,000 / 290,888	0.5			●	●			●															●	●	42, 53	
High Flow CSR Quad-7FC	EV9329-74	10.00 / 37.85	100,000 / 387,850	0.5			●	●			●															●	●	42, 53	
High Flow CSR Twin-7CLM+	EV9771-32	3.34 / 12.64	15,000 / 56,781	5.0			●	●			●	●																	42
High Flow CSR Triple-7CLM+	EV9771-33	5.01 / 18.96	22,500 / 85,172	5.0			●	●			●	●																	42
High Flow CSR Quad-7CLM+	EV9771-34	6.68 / 25.29	30,000 / 113,562	5.0			●	●			●	●																	42
High Flow CSR Twin-XCLM+	EV9761-32	4.00 / 15.14	18,600 / 70,409	5.0			●	●			●	●																	42
High Flow CSR Triple-XCLM+	EV9761-33	6.00 / 22.71	27,900 / 105,613	5.0			●	●			●	●																	42
High Flow CSR Quad-XCLM+	EV9761-34	8.00 / 30.28	37,200 / 140,817	5.0			●	●			●	●																	42
QC7I DIO 7CLM+/7SI	EV9278-41	7CLM+: 5.01 / 18.90 7SI: 7.00 / 26.50	7CLM+: 22,500 / 87,171 7SI: 50,000 / 189,271	7CLM+: 5.0 7SI: 0.5							●																●		7CLM+: 42 7SI: 42, 53
QC7I DIO XCLM+/7SI	EV9278-42	XCLM+: 6.00 / 22.70 7SI: 7.00 / 26.50	XCLM+: 57,900 / 219,175 7SI: 50,000 / 189,271	XCLM+: 5.0 7SI: 0.5							●															●		XCLM+: 42 7SI: 42, 53	

\*Head and filter cartridge sold separately.

\*\*Based on 10 grains of hardness (with Claris, a bypass setting of 4).

\*\*\*Harmful cyst and microbial reduction by mechanical means. For further information concerning FIFRA registration, see product specification sheets.

# EVERPURE® SYSTEM REFERENCE GUIDE

PRODUCT	SYSTEM PART NO	FLOW RATE GPM / LPM	RATED CAPACITY GALS / LITRES	MICRON RATING	APPLICATIONS											BENEFITS						NSF			
					COFFEE	ESPRESSO	FOUNTAIN	DRINKING WATER	ICED TEA	FROZEN CARBONATED BEVERAGE (FCB)	ICE	BOILERLESS STEAM	BOILER STEAM	WAREWASHING	CHLORINE, TASTE & ODOR	CHLORAMINES	SCALE INHIBITION	SCALE REDUCTION	PARTICULATE	TOTAL DISSOLVED SOLIDS (TDS)	MINERAL BOOST		MINERAL BLENDING	CYST REDUCTION***	BACTERIOSTATIC***
Endurance® High Flow Twin	EV9437-30	7.50 / 28.39	100,000 / 387,850	0.5	●	●	●															●	●	42, 53	
Endurance High Flow Triple	EV9437-31	11.25 / 42.59	150,000 / 581,775	0.5	●	●	●															●	●	42, 53	
Endurance High Flow Quad	EV9437-32	15.00 / 56.78	200,000 / 775,700	0.5	●	●	●															●	●	42, 53	
Endurance TKO MicroFilter	EV9437-50	15.00 / 56.78	NA	0.65																		●		—	
2SR-BW Endurance Feeder Kit	EV9798-70	NA	NA	NA	●						●													—	
2SR-BW QL2 Feeder Kit	EV9798-75	NA	NA	NA	●						●													—	
Endurance SC Twin	EV9437-40	7.50 / 28.39	100,000 / 378,541	0.5	●	●	●																●	●	42, 53
Endurance SC Triple	EV9437-41	11.25 / 42.59	150,000 / 567,812	0.5	●	●	●																●	●	42, 53
Endurance SC Quad	EV9437-42	15.00 / 56.78	200,000 / 757,082	0.5	●	●	●																●	●	42, 53
CB20-124E	EV9100-51	5.00 / 18.93	15,000 / 58,178	5.0			●	●																	—
CB20-302E	EV9100-32	5.00 / 18.93	20,000 / 77,570	5.0			●	●																	—
CB20-312E	EV9100-37	5.00 / 18.93	85,000 / 329,673	0.5			●	●															●		42, 53
LVRO-75HE	EV9975-00	NA	14.66 / 55.49	NA			●																●		58
LVRO-75HE+F	EV9975-10	NA	14.66 / 55.49	NA			●																●		58
Conserv® RO-75S	EV9976-00	NA	50.51 / 191.20	NA							●												●	●	58
Conserv RO-75E	EV9977-00	NA		NA	●	●																	●	●	58
MRS-20	EV9797-91	NA	Up to 20 gpd	NA							●	●													—
MRS-100	EV9970-07	NA	Up to 100 gpd	NA	●	●					●	●													—
MRS-100BL	EV9970-73	NA	Up to 100 gpd (more with blend)	NA	●	●					●	●											●		—
MRS-100CC	EV9970-10	NA	Up to 100 gpd	NA	●	●					●	●											●		—
MRS-225	EV9970-08	NA	Up to 225 gpd	NA	●	●					●	●													—
MRS-225BL	EV9970-76	NA	Up to 225 gpd (more with blend)	NA	●	●					●	●											●		—
MRS-225CC	EV9970-09	NA	Up to 225 gpd	NA	●	●					●	●											●		—
MRS-350	EV9970-17	NA	Up to 350 gpd	NA	●	●		●			●	●													—
MRS-350CC	EV9970-18	NA	Up to 350 gpd	NA	●	●		●			●	●											●		—
MRS-350BL	EV9970-20	NA	Up to 350 gpd (more with blend)	NA	●	●		●			●	●											●		—
MRS-600HE	EV9970-38	NA	Up to 600 gpd	NA	●	●		●			●	●											●	●	58
MRS-600HE-II	EV9970-54	NA	Up to 600 gpd	NA	●	●		●			●	●											●	●	58
Kleensteam® CT	EV9797-50	1.67 / 6.32	6,000 / 23,271	5.0							●														—
Kleensteam II Single	EV9797-21	2.50 / 9.46	10,000 / 38,785	5.0							●														—
Kleensteam II Twin	EV9797-22	5.00 / 18.93	20,000 / 77,570	5.0							●														—
SR-X Scale Inhibitor System	EV9797-20	6.00 / 22.71	NA	0.5	●						●														—
Kleenware® HTS-11	EV9799-11	15.00 / 56.78	NA	NA							●											●	●		—

\*Head and filter cartridge sold separately.

\*\*Based on 10 grains of hardness (with Claris, a bypass setting of 4).

\*\*\*Harmful cyst and microbial reduction by mechanical means. For further information concerning FIFRA registration, see product specification sheets.



## COFFEE AND TEA ARE 98% WATER

### Everpure® filters by Pentair® reduce:

- Abrasion and clogging
- Scale buildup and corrosion
- Off-tastes and odors
- Harmful cysts by mechanical means\*

### The benefits of Everpure filtration:

- Consistent quality, better tasting coffee
- Less equipment downtime and lower energy costs
- Lower maintenance and equipment costs, and lower total cost of ownership
- Satisfied customers and increased profits

NEW

**CONSERV 75E  
HIGH EFFICIENCY  
RO SYSTEM NOW  
AVAILABLE!**

SEE PAGE 41 FOR MORE INFORMATION.

## EVERPURE COFFEE FILTRATION SYSTEMS

- NSF certifications
- 1/2 micron precoat filtration by mechanical means\* with scale control
- Chlorine, taste & odor and sediment reduction
- Harmful cyst reduction by mechanical means\*
- Proprietary Micro-Pure® II filtration media effectively inhibits the growth of bacteria on the filter media that can decrease product life\*

**System sizing guidelines:** Our system sizing guidelines are approximations based on properly installed equipment, average usage at normal operating flow rate and average water conditions. These guidelines are designed to give you approximately six (6) months of use between filter cartridge changes. Variations in equipment usage and/or incoming water conditions may produce different results.

SYSTEM	EQUIPMENT TYPE	EQUIPMENT FLOW RATE DEMAND		RATED CAPACITY**		OVER 6 MONTH PERIOD	
		GPM	LPM	GALLONS	LITRES	GALLONS	LITRES
QL2-OCS <sup>2</sup>	Brewers 0.50 gpm and under	0.50	1.89	1,500	5,677	3,000 1/2 Gal Pots	11,000 2 L Pots
QL3-BH <sup>2</sup>	Brewers 0.50 gpm - 1.0 gpm	0.50	1.89	3,000	11,355	6,000 1/2 Gal Pots	23,000 2 L Pots
QC7I-MH <sup>2</sup>	Brewers 1 gpm - 1.67 gpm	1.00	3.79	9,000	34,065	18,000 1/2 Gal Pots	68,000 2 L Pots
QC7I Twin-MH <sup>2</sup>	Brewers 1.67 gpm and above	1.00	3.79	18,000	68,100	—	—

### UP TO 0.50 GPM

#### QL2-OCS<sup>2</sup>, QL3-BH<sup>2</sup> and 2FC-S



QL2-OCS<sup>2</sup>

QL3-BH<sup>2</sup>

2FC-S

### UP TO 1.67 GPM

#### QC7I Single-MH<sup>2</sup>



QC7I Single-MH<sup>2</sup>

Note: Filter head and cartridge sold separately.

SYSTEM	PART NO	MICRON RATING	FLOW RATE		RATED CAPACITY		DIMENSIONS (H X W X D)		SHIP WT		LIST PRICE	NSF
			GPM	LPM	GALLONS	LITRES	IN	CM	LBS	KGS		
QL2-OCS <sup>2</sup>	EV9275-60	0.5	0.50	1.89	1,500	5,678	12 x 3.75 x 4	30.50 x 9.70 x 10.20	3.0	1.4	\$132.00	42, 53
QL3-BH <sup>2</sup>	EV9272-00	0.5	0.50	1.89	3,000	11,356	16.50 x 3.75 x 4	42 x 9.70 x 10.20	4.0	1.8	193.00	42, 53
2FC-S	EV9691-76	0.5	1.50	5.68	6,000	22,712	10.25 x 3.25	26.04 x 8.26	6.6	3.0	86.30	42, 53
QC7I Single-MH <sup>2</sup>	Head: EV9272-41 Cartridge: EV9613-21	0.5	1.67	6.32	9,000	34,069	27.50 x 5.60 x 4	70 x 14.20 x 10.20	6.0	2.7	288.00 153.00	42, 53

\*See individual system specification sheets for performance claims and FIFRA registration information.

\*\*System capacity may be reduced in areas where higher levels of particulates exist in the water, decreasing the flow rate through the filter system over time. Replace cartridge if flow rate is reduced below the rate demanded by the equipment.

**UP TO 3.34 GPM**

**QC7I Twin-MH<sup>2</sup>**



Note: Filter head and cartridges sold separately.

- For deliming brewers, use ScaleKleen® Scale Remover, see page 33
- For Everpure Model JT Flushing/Sanitizing Cartridge see page 33
- For Shurflo® LVPO and Everpure In-line Filters see page 55

SYSTEM	PART NO	FLOW RATE		RATED CAPACITY		DIMENSIONS (H X W X D)		SHIP WT		LIST PRICE
		GPM	LPM	GALLONS	LITRES	IN	CM	LBS	KGS	
QC7I Twin-MH <sup>2</sup>	Head: EV9272-22	3.34	12.64	18,000	68,137	25.26 x 16.60 x 5.50	64.10 x 42.10 x 14	12.0	5.4	\$509.00
	Cartridge: EV9613-21									153.00

**EVERPURE® REPLACEMENT FILTERS**

- Use only genuine Everpure replacement cartridges from Pentair® to protect your system's superior performance, NSF certification and warranty



CARTRIDGE	PART NO	FLOW RATE		RATED CAPACITY		MICRON RATING	SCALE INHIBITION	KDF® SCALE INHIBITION	NSF STD 42	CHLORINE REDUCTION	T&O REDUCTION	PARTICULATE REDUCTION*†	BACTERIOSTATIC (NSF-CERTIFIED)*†	NSF STD 53	CYST REDUCTION*†	PACK SIZE	SHIP WT		LIST PRICE
		GPM	LPM	GALLONS	LITRES												LBS	KGS	
OCS <sup>2</sup>	EV9618-02	0.50	1.89	1,500	5,678	0.5	•	•	•	•	•	•	•	•	•	1	2.0	0.9	\$62.70
BH <sup>2</sup>	EV9612-50	0.50	1.89	3,000	11,355	0.5	•	•	•	•	•	•	•	•	•	1	2.0	0.9	110.00
MH <sup>2</sup>	EV9613-21	1.67	6.32	9,000	34,069	0.5	•	•	•	•	•	•	•	•	•	1	3.0	1.4	153.00
2CB5-S	EV9617-22	1.00	3.79	3,000	11,355	5.0	•	•	•	•	•	•	•	•	•	6	9.0	4.1	58.40
2CB-GW	EV9618-36	0.50	1.89	3,000	11,355	10.0	•	•	•	•	•	•	•	•	•	6	10.0	4.5	61.80
2CB5-K	EV9617-06	1.00	3.79	3,000	11,355	5.0	•	•	•	•	•	•	•	•	•	6	11.0	5.0	60.70
4CB5-S	EV9617-26	1.67	6.32	6,000	22,710	5.0	•	•	•	•	•	•	•	•	•	6	13.0	5.9	99.50
4CB5-K	EV9617-36	1.67	6.32	6,000	22,710	5.0	•	•	•	•	•	•	•	•	•	6	13.0	5.9	108.00
2FC-S	EV9691-76	1.50	5.68	6,000	22,710	0.5	•	•	•	•	•	•	•	•	•	6	6.6	3.0	86.30
2FC5-S	EV9691-86	1.50	5.68	6,000	22,710	5.0	•	•	•	•	•	•	•	•	•	6	6.6	3.0	83.80

\*See individual system specification sheets for performance claims and FIFRA registration information.  
†By mechanical means.

## EVERPURE® SOFTENING, FILTERING & BUFFERING ESPRESSO SYSTEMS

### Everpure ESO and Claris™ Ultra System comparison:

- Both feature saltless ion exchange (softening) and integrated carbon filtration
- Both provide excellent scale prevention, improved taste and odor for beverages, and blending of filtered water with the softened water
- The ESO has a fixed blend of about 40% of filtered water while the Claris Ultra has an adjustable blend that allows customization of how much mineral content you want in the product water
- Blending optimizes mineral content

### System Sizing Guidelines

GRAINS OF HARDNESS	ESPRESSO		
	LOW VOLUME (150 SHOTS PER DAY)	MEDIUM VOLUME (150-300 SHOTS PER DAY)	HIGH VOLUME (301-500 SHOTS PER DAY)
8	ESO <sup>7</sup> Single or Claris Ultra M	ESO <sup>7</sup> Twin or Claris Ultra L	ESO <sup>7</sup> Triple or Claris Ultra XL
12	ESO <sup>7</sup> Twin or Claris Ultra L	ESO <sup>7</sup> Triple or Claris Ultra XL	Claris Ultra XXL or RO

### UP TO 0.5 GPM

#### QC7I Single-ESO<sup>7</sup> System



### UP TO 1.0 GPM

#### QC7I Twin-ESO<sup>7</sup> System



### UP TO 1.5 GPM

#### QC7I Triple-ESO<sup>7</sup> System



### EVERPURE ESO FILTRATION HEADS & CARTRIDGES

Note: For all systems, filter head and cartridge sold separately.

SYSTEM	PART NO (HEAD + CARTRIDGE)	FLOW RATE		RATED CAPACITY GRAINS	DIMENSIONS (H X W X D)		SHIP WT		LIST PRICE
		GPM	LPM		IN	CM	LBS	KGS	
QC7I Single-ESO <sup>6</sup>	EV9272-41 + EV9607-10	0.50	1.89	4,100	23.75 x 5.60 x 4	60.30 x 14.20 x 10.10	6.0	2.7	\$288.00 + 170.00
QC7I Single-ESO <sup>7</sup>	EV9272-41 + EV9607-25	0.50	1.89	5,300	27.50 x 5.60 x 4	69.90 x 14 x 10.10	7.0	3.2	288.00 + 189.00
QC7I Twin-ESO <sup>7</sup>	EV9272-22 + EV9607-25	1.00	3.79	10,600	25.26 x 16.60 x 5.50	64.30 x 41.90 x 14	19.0	8.6	509.00 + 189.00
QC7I Triple-ESO <sup>7</sup>	EV9272-23 + EV9607-25	1.50	5.68	15,900	25.26 x 20.70 x 5.50	64.30 x 52.60 x 14	25.0	11.3	723.00 + 189.00

### EVERPURE ESO CARTRIDGE CAPACITY

INCOMING WATER HARDNESS (GRAINS/GALLON)	ESO <sup>6</sup> (EV9607-10)			ESO <sup>7</sup> (EV9607-25)		
	VOLUME TO CHANGEOUT (GALLON)	NUMBER 8 OZ CUPS	NUMBER 2 OZ SHOTS	VOLUME TO CHANGEOUT (GALLON)	NUMBER 8 OZ CUPS	NUMBER 2 OZ SHOTS
3	1,363	21,809	87,236	1,769	28,300	109,200
4	1,022	16,357	65,428	1,327	21,225	84,900
6	682	10,905	43,620	884	14,150	56,600
8	511	8,178	32,712	663	10,613	42,452
10	409	6,543	26,172	531	8,490	33,960
12	341	5,452	21,808	442	7,075	28,300
14	292	4,673	18,692	379	6,064	24,256
16	256	4,089	16,356	332	5,306	21,224
18	227	3,635	14,540	295	4,717	18,868
20	204	3,271	13,084	265	4,245	16,980
22	186	2,974	11,896	241	3,859	15,436
24	170	2,726	10,904	221	3,538	14,152

Claris™ is a trademark of Aquis, GmbH.

## EVERPURE® claris™ FILTRATION SYSTEMS

The Everpure Claris System has been specifically developed to remove a range of contaminants from the water, such as particles or unwanted taste & odor in hot drinks to minimize operation costs. Using unique water purification and softening technology, these systems are also able to effectively combine hardness reduction, mineral stabilization and corrosion

inhibition by maintaining a controlled low carbonic acid level in the water.

### Everpure Claris used for iced tea

The perfect solution for cloudy iced tea! After a foodservice chain installed the Claris Ultra L System, the look and taste of their iced tea improved dramatically.



**Before installation of Claris Ultra L System.**



**After installation of Claris Ultra L System.**

Adjustable DuoBlend bypass valve allows for precise adjustment of carbonate hardness

Built-in flush valve and backflow preventer

Automatic inlet and outlet shutoff valves mean no risk of opening head and having water run everywhere

System operates in either a vertical or horizontal orientation



"Valve-in-head" design allows the system to depressurize by itself during cartridge changeout

Universal filter head fits all Claris cartridge models and sizes

Quick to install, easy to handle, fast to service

- Flat cartridge connector allows filter replacement in limited space
- Prefiltration removes coarse particles
- Carbonate hardness is adjusted through an ion exchange process

## CLARIS ULTRA AND CLARIS PRIME DIFFERENCES

FEATURES	FILTER CARTRIDGE	
	EVERPURE CLARIS PRIME	EVERPURE CLARIS ULTRA
Number of cartridge sizes fit one head	<b>1 Size - XXL</b>	<b>6 Sizes - 170, 250, 500, 1000, 1500, 2000</b>
Combined mineral adaptation and stabilization	Yes	Yes
Bypass level stages	7 Positions	7 positions
Corrosion Inhibition	Yes	Yes
Inhibition of metal migration from machine parts	Yes	Yes
Chloride and sulphate reduction	<b>Yes</b>	<b>No</b>
Adjustable chloride and sulphate level	<b>Yes</b>	<b>No</b>
Adjustable level of entire TDS minerals	<b>Yes</b>	<b>No</b>
Adjustable bypass valve	Yes	Yes
Bypass accuracy over velocity and pressure	Very stable - DuoBlend®	Very stable - DuoBlend
pH value / pH fluctuation	<b>Low pH fluctuation due to DuoBlend technology</b>	<b>Maintains pH range according to EU drinking water regulation with high accuracy due to DuoBlend technology</b>
Capacity range of filter family in litres	<b>XXL chosen to achieve highest capacity</b>	<b>Widest capacity range in market - one head fits all</b>
Capacity on space ratio per cartridge	<b>Excellent capacity for total demineralization technology</b>	<b>Widest ratio of all cartridges in market</b>
Installation cartridge in head	Quick - bayonet	Quick - bayonet
Horizontal use	Yes	Yes

Claris™ is a trademark of Aquis, GmbH.



## CLARIS™ FILTER HEAD COMPARISON

FEATURES	FILTER HEAD	
	CLARIS GEN 2	CLARIS GEN 1
Number of cartridge sizes fit one head	Fits all Everpure® Claris Cartridges	Fits all Everpure Claris Cartridges
Bypass settings tamper proof	<b>Yes</b>	<b>Adjustment cap locks down</b>
Bypass level stages	7 positions	7 positions
Bypass accuracy over velocity and pressure	Very stable – DuoBlend®	Very stable – DuoBlend
Simplicity of bypass setting	Quick and easy <b>with key provided</b>	Quick and easy
Reading bypass level setting	Very good – <b>clear marks on setting key</b>	Very good – <b>easy from the front</b>
Bypass setting function	Easy and secure <b>with use of bypass setting key</b>	Easy and secure – <b>no tool needed and locking mechanism of cap</b>
Shut-off valves inlet / outlet	Yes – inlet + outlet valves both as standard	Yes – inlet + outlet valves both as standard
None-return (check) valve in head	Yes – standard in 3/8" G inlet connector	Yes – standard in 3/8" G inlet connector
Automatic shutoff	Yes – rotation type inlet + outlet	Yes – rotation type inlet + outlet
Flexibility of head	Modular – different connection types <b>thread or 3/8" BSP, 3/8" NPT and 3/8" and 8mm JG, two-sided connection</b>	Modular – different connection types <b>3/8" BSP thread or 1/4" or 3/8" JG, two- or one-sided connection</b>
Simplicity of cartridge replacement	Secure, easy and quick – <b>just a 45° turn</b>	Secure, easy and quick – <b>just a 120° turn</b>

## SOFTENING / FILTRATION



SYSTEM	PART NO	AUTO SHUTOFF	MOUNTING BRACKET	CONNECTION	FLOW RATE		RATED CAPACITY*		PACK SIZE	SHIP WT		LIST PRICE
					GPM	LPM	GALLONS	LITRES		LBS	KGS	
Claris Gen 1 Head	EV4339-21	Yes	Yes	3/8" BSP	—	—	—	—	1	1.0	0.5	\$160.00
Claris Gen 1 Head	EV4339-23	Yes	Yes	3/8" QCF	—	—	—	—	1	1.0	0.5	160.00
Claris Gen 1 Head	EV4339-25	Yes	Yes	1/4" QCF	—	—	—	—	1	1.0	0.5	160.00
Claris Gen 2 Head	EV4339-90	Yes	Yes	3/8" BSP	—	—	—	—	1	0.7	0.3	125.00
Claris Gen 2 Head	EV4339-91	Yes	Yes	3/8" NPT	—	—	—	—	1	0.7	0.3	125.00
Claris Gen 2 Head	EV4339-92	Yes	Yes	3/8" QCF	—	—	—	—	1	0.7	0.3	125.00
Claris Ultra S**	EV4339-80	—	—	—	0.50	1.89	660	2,500	1	2.9	1.3	242.00
Claris Ultra M**	EV4339-81	—	—	—	0.50	1.89	1,109	4,200	1	4.0	1.8	337.00
Claris Ultra L**	EV4339-82	—	—	—	0.50	1.89	2,245	8,500	1	7.1	3.2	465.00
Claris Ultra XL**	EV4339-83	—	—	—	1.00	3.79	3,196	12,100	1	9.5	4.3	554.00
Claris Ultra XXL**	EV4339-84	—	—	—	1.00	3.79	5,283	20,000	1	14.3	6.5	821.00
Claris Prime	EV4339-86	—	—	—	1.00	3.79	557 <sup>††</sup> 1,255 <sup>†††</sup>	2,110 <sup>††</sup> 4,750 <sup>†††</sup>	1	15.2	6.9	740.00
Claris Test Kit <sup>†</sup>	EV4339-40	—	—	—	—	—	—	—	1	0.3	0.1	56.60
Claris Hose 10CM, 3/8" x 1/2" <sup>†</sup>	EV4339-52	—	—	—	—	—	—	—	1	0.7	0.3	76.00
Claris Flow Meter US <sup>†</sup>	EV4339-31	—	—	3/8" BSP	—	—	—	—	1	0.5	0.2	339.00
Claris Flow Meter 700 Lpm <sup>†</sup>	EV4339-32	—	—	3/8" BSP	—	—	—	—	1	0.5	0.2	340.00

\*Based on 10 grains of hardness and a bypass setting of 4". \*\*Cartridge and head sold separately (although product pictures above show both).  
<sup>†</sup>Not shown. <sup>††</sup>For direct injection combi ovens; capacity based on influent water TDS of ppm, hardness of 180 ppm and chloride 60 ppm with standard bypass settings.  
<sup>†††</sup> For espresso; capacity based on influent water TDS of ppm, hardness of 180 ppm and chloride 60 ppm with standard bypass settings.

## FOUNTAIN BEVERAGES ARE 83% WATER

### Everpure® filters by Pentair® reduce:

- Abrasion and clogging from dirt
- Chlorine, taste & odor and other contaminants
- Harmful cysts by mechanical means\*
- Chloramines – CLM+ Systems

### The benefits of Everpure filtration:

- Consistent beverage quality
- Less equipment downtime, lower maintenance costs and lower total cost of ownership
- Bottled water quality, taste and appeal
- Satisfied customers and increased profits

## EVERPURE FOUNTAIN BEVERAGE FILTRATION SYSTEMS

### System features include:

- NSF certifications
- Manifold has inlet water shutoff valve with optional integrated sediment prefilter, flushing valve and water pressure gauge(s)
- Harmful cyst reduction by mechanical means\*
- Chloramines, chlorine, taste & odor and sediment reduction

- 1/2 micron filtration by mechanical means\*, featuring Micro-Pure® II or Fibredyne™ filter media that can decrease product life\*

### Ambient carbonation versus cold carbonation:

- If a carbonator is placed before the water is chilled using a cold plate, the associated term is ambient carbonation. When it is placed post-chilling, it is cold carbonation. Water that is cold absorbs CO<sub>2</sub> better so drinks will have more fizz.

### System sizing guidelines:

Our system sizing guidelines are approximations based on properly installed equipment, average usage at normal operating flow rate and average water conditions. These guidelines are designed to give you approximately six (6) months of use between filter cartridge changes. Variations in equipment usage and/or incoming water conditions can produce different results.

CARBONATION TYPE	CARBONATION ONLY			CARBONATED AND NON-CARB**		
	SYSTEM: PART NO	NUMBER OF CARBONATORS	FLOW RATE GPM/LPM	SYSTEM: PART NO	NUMBER OF CARBONATORS	FLOW RATE GPM/LPM
Ambient Carbonation	Coldrink® 1: EV9328-01	1	1.67 / 6.32	Coldrink 2: EV9328-02	1	3.34 / 12.64
	Coldrink 2: EV9328-02	2	3.34 / 12.64	Coldrink 3: EV9328-03	2	5.01 / 18.96
	Coldrink 3: EV9328-03	3	5.01 / 18.96	QC7I Quad: EV9336-11 / EV9612-56†	3	6.68 / 25.30
	Coldrink 4-4FC: EV9328-44	4	6.68 / 25.29	Coldrink 4-7FC: EV9328-74	4	10 / 37.90
Cold Carbonation	Coldrink 2: EV9328-02	1	2.10 / 7.95	Coldrink 2: EV9328-02	1	3.10 / 11.73
	Coldrink 3: EV9328-03	2	4.20 / 15.90	Coldrink 3: EV9328-03	2	5.20 / 19.68
	QC7I Quad: EV9336-11 / EV9612-56†	3	6.30 / 23.85	Coldrink 3-7FC: EV9328-73	3	7.30 / 27.63
	Coldrink 4-4FC: EV9328-44	4	8.40 / 31.80	Coldrink 4-7FC: EV9328-74	4	9.40 / 35.58

**To maximize filter life and optimize beverage system performance, see Water Boost Systems on page 23.**



\*See individual system specification sheets for performance claims and FIFRA registration information.

\*\*Add 1.0 gpm [3.78 Lpm] for Non-Carb Beverage Systems.

†Head and cartridge sold separately.

## EVERPURE® COLDRINK®-MC<sup>2</sup> / QC7I SYSTEMS

**UP TO 1.67 GPM**

**Coldrink 1-MC<sup>2</sup>**



**UP TO 3.34 GPM**

**Coldrink 2-MC<sup>2</sup>**



**UP TO 5.01 GPM**

**Coldrink 3-MC<sup>2</sup>**



**UP TO 6.70 GPM**

**QC7I Quad-MC<sup>2</sup>\***



SYSTEM	PART NO	FLOW RATE		RATED CAPACITY		DIMENSIONS (H X W X D)		SHIP WT		LIST PRICE
		GPM	LPM	GALLONS	LITRES	IN	CM	LBS	KGS	
QC7I Single-MC <sup>2</sup> **	EV9275-01	1.67	6.32	9,000	34,065	27.5 x 5.6 x 4.0	69.8 x 14.2 x 10.2	6.0	2.7	\$382.00
QC7I Twin-MC <sup>2</sup> **	EV9275-02	3.34	12.64	18,000	68,100	25.3 x 16.6 x 5.5	64.1 x 42.2 x 14.0	10.0	4.5	687.00
QC7I Triple-MC <sup>2</sup> **	EV9275-03	5.01	18.96	27,000	102,195	25.3 x 20.7 x 5.5	64.2 x 52.6 x 14.0	15.0	6.8	998.00
QC7I Quad-MC <sup>2</sup> *	Head: EV9336-11 - (1) Cartridge: EV9612-56 - (4)	6.68	25.29	36,000	136,260	25.7 x 24.6 x 5.5	65.3 x 62.5 x 14.0	20.0	9.0	1,029.00 120.00
Coldrink 1-MC <sup>2</sup>	EV9328-01	1.67	6.32	9,000	34,065	25.3 x 14.1 x 6.7	64.4 x 35.9 x 17.1	18.0	8.1	625.00
Coldrink 2-MC <sup>2</sup>	EV9328-02	3.34	12.64	18,000	68,100	25.6 x 21.5 x 6.0	65.0 x 54.6 x 15.2	20.0	9.0	923.00
Coldrink 3-MC <sup>2</sup>	EV9328-03	5.01	18.96	27,000	102,195	25.6 x 25.8 x 6.0	65.0 x 65.4 x 15.2	23.0	10.4	1,265.00

Note: Everpure Coldrink systems feature integrated 20.0" [50.8 cm] opaque bowl housings and coarse prefilter. QC7I systems do not include integrated prefilter.



Carbon Block Micro-Pure® II 7CLM+ XCLM+ EC210

### EVERPURE REPLACEMENT CARTRIDGES

- Use only genuine Everpure replacement cartridges by Pentair® to protect your system's superior performance, NSF certification and warranty
- The 7CLM+ and XCLM+ Replacement Filter Cartridges are also compatible with Everpure QC7I, Coldrink, High Flow CSR, QL2, QL3B and QL3 Heads

**For more information  
on CLM+ see page 20.**

CARTRIDGE	PART NO	FLOW RATE		RATED CAPACITY		MICRON RATING	NSF STD 42	CHLORINE REDUCTION	T&O REDUCTION	PARTICULATE REDUCTION***†	BACTERIOSTATIC (NSF-CERTIFIED)***†	NSF STD 53	CVST REDUCTION***†	CHLORAMINES REDUCTION	PACK SIZE	SHIP WT		LIST PRICE
		GPM	LPM	GALLONS	LITRES											LBS	KGS	
MC <sup>2</sup>	EV9612-56	1.67	6.32	9,000	34,065	0.5	•	•	•	•	•	•	•	•	1	2.0	0.9	\$120.00
XC <sup>2</sup>	EV9613-10	1.67	6.32	12,000	45,420	0.5	•	•	•	•	•	•	•	•	1	3.0	1.4	149.00
4CB5	EV9617-16	1.67	6.32	6,000	22,710	5.0	•	•	•	•	•	•	•	•	6	13.0	5.9	91.50
7CB5	EV9618-11	2.50	9.46	10,000	37,850	5.0	•	•	•	•	•	•	•	•	1	5.0	2.3	129.00
7CLM+	EV9771-00	1.67	6.32	7,500	28,391	5.0	•	•	•	•	•	•	•	•	1	2.5	1.1	208.00
XCLM+	EV9761-00	2.00	7.57	9,300	35,204	5.0	•	•	•	•	•	•	•	•	1	3.0	1.4	260.00
EC210	EV9534-26	—	—	—	—	10.0	•	•	•	•	•	•	•	•	6	5.0	23.0	14.90

\*Head and cartridge sold separately. \*\*Not shown. \*\*\*See individual system specification sheets for performance claims and FIFRA registration information.  
†By mechanical means.

## EVERPURE® COLDRINK®-FC SYSTEMS

• Designed for foodservice operations with high water usage for beverage and ice

### UP TO 7.5 GPM

#### Coldrink 3-7FC



### UP TO 10.0 GPM

#### Coldrink 4-4FC



### UP TO 10.0 GPM

#### Coldrink 4-7FC



SYSTEM	PART NO	FLOW RATE		RATED CAPACITY		DIMENSIONS (H X W X D)		SHIP WT		LIST PRICE
		GPM	LPM	GALLONS	LITRES	IN	CM	LBS	KGS	
Coldrink 3-7FC	EV9328-73	7.50	28.39	75,000	283,906	25.60 x 25.75 x 6	65.0 x 65.40 x 15.20	36.0	16.3	\$1,649.00
Coldrink 4-4FC*	EV9328-44	10.00	37.85	60,000	227,124	19.50 x 29.40 x 6.75	49.50 x 74.60 x 17.10	35.0	15.9	1,650.00
Coldrink 4-7FC	EV9328-74	10.00	37.85	100,000	378,541	25.60 x 29.40 x 6.75	65 x 74.60 x 17.10	43.0	19.5	2,068.00

Note: Coldrink-FC systems contain integrated 10.0" [25.4 cm] or 20.0" [50.8 cm] coarse prefilter, depending on model.



## EVERPURE REPLACEMENT CARTRIDGES

• Use only genuine Everpure replacement cartridges by Pentair® to protect your system's superior performance, NSF certification and warranty

CARTRIDGE	PART NO	FLOW RATE		RATED CAPACITY		MICRON RATING	NSF STD 42	CHLORINE REDUCTION	T&O REDUCTION	PARTICULATE REDUCTION***†	BACTERIOSTATIC (NSF-CERTIFIED)***†	NSF STD 53	CYST REDUCTION***†	PACK SIZE	SHIP WT		LIST PRICE
		GPM	LPM	GALLONS	LITRES										LBS	KGS	
4FC	EV9692-21	2.50	9.46	15,000	56,781	0.5††	•	•	•	•	•	•	•	1	2.0	0.9	\$151.00
7FC	EV9692-61	2.50	9.46	25,000	94,635	0.5††	•	•	•	•	•	•	•	1	3.0	1.4	243.00
4FC5	EV9693-21	2.50	9.46	15,000	56,781	5.0	•	•	•	•	•			1	2.0	0.9	144.00
7FC5	EV9693-61	2.50	9.46	25,000	94,635	5.0	•	•	•	•	•			1	3.0	1.4	231.00
EC110*	EV9534-12	—	—	—	—	10.0				•				12	5.0	2.3	8.00
EC210**	EV9534-26	—	—	—	—	10.0				•				6	5.0	2.3	14.90

\*EC110 Prefilter used in systems with 10.0" [25.4 cm] prefilter bowl.

\*\*EC210 Prefilter used in systems with 20.0" [50.8 cm] prefilter bowl.

\*\*\*By mechanical means.

†See individual system specification sheets for performance claims and FIFRA registration information.

††Nominal filter rating 0.2 micron as tested by Pentair.



## WHAT YOU SHOULD KNOW ABOUT CHLORAMINES

### What are chloramines?

- Chloramines are a combination of chlorine and ammonia, and are used as a disinfectant to treat drinking water as an alternative to chlorine

### Why chloramines versus chlorine treatment?

- Chloramines provide longer-lasting water treatment as water moves through distribution systems to end-users
- Due to stricter government regulation, specifically the USEPA's Stage 2 Disinfectant Byproduct Rules, many US municipalities are switching from chlorine disinfection to chloramines disinfection

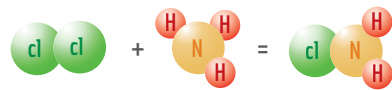

Chlorine + Ammonia = Chloramines

Chloramines is chlorine bonded with ammonia. This provides more stability for better disinfection over long distances in pipe lines. It lasts two or three days instead of just a few hours for free chlorine. Also, because it's less likely to create byproducts such as THMs, it helps municipalities meet new EPA guidelines for drinking water quality.

## EVERPURE® CB20 SYSTEMS

### System features include:

- Cartridge(s), gauge(s) and flush valve

### UP TO 5.5 GPM

#### CB20-124E



#### CB20-302E



#### CB20-312E<sup>†</sup>



SYSTEM/HOUSING	PART NO	FLOW RATE		RATED CAPACITY		DIMENSIONS (H X W X D)		SHIP WT		LIST PRICE
		GPM	LPM	GALLONS	LITRES	IN	CM	LBS	KGS	
CB20-124E System	EV9100-51	5.00	18.93	15,000	56,781	25.90 x 7.35 x 8.50	65.80 x 18.70 x 21.60	22.0	10.0	\$618.00
CB20-302E System	EV9100-32	5.00	18.93	20,000	75,708	27.80 x 20.80 x 9	70.60 x 47.50 x 23	46.0	21.0	1,289.00
CB20-312E <sup>†</sup> System	EV9100-37	5.00	18.93	85,000	321,760	29.50 x 25 x 15.10	74.90 x 63.50 x 38.50	82.0	37.0	1,940.00
CB20-124E Housing	EV9100-31	5.00	18.93	-	-	25.90 x 7.35 x 8.50	65.80 x 18.70 x 21.60	18.0	8.2	316.00
CB20-302E Housing	EV9100-34	5.00	18.93	-	-	27.80 x 20.80 x 9	70.60 x 47.50 x 23	35.0	15.9	693.00
CB20-312E Housing	EV9100-70	5.00	18.93	-	-	29.50 x 25 x 15.10	74.90 x 63.50 x 38.50	65.0	29.5	1,196.00

## EVERPURE CB20 CARTRIDGE KITS

### CC1E Cartridge:

- Extended service cartridge contains radial flow granular activated carbon (GAC)
- Improves the taste and consistency of beverages and ice by reducing chloramines, chlorine, and other off-tastes and odors

### CC3E Cartridge:

- Carbon block cartridge reduces chlorine taste & odor and certain VOCs
- Reduces *Cryptosporidium* and *Giardia* cysts by mechanical means\*\*

### CC5E Cartridge:

- Reduces sediment, chlorine taste & odor



CC1E

CC3E

CARTRIDGE	PART NO	DESCRIPTION	TECHNOLOGY	RATED CAPACITY		SHIP WT		LIST PRICE
				GALLONS	LITRES	LBS	KGS	
124E Kit	EV9105-02	CC1E cartridge (1)	Granular Activated Carbon	15,000	56,775	4.0	1.8	\$347.00
302E Kit	EV9105-21	CC1E (1) and CC3E cartridges (1)	Granular Activated Carbon (CC1E) Submicron* Carbon Block (CC3E)	20,000	75,700	11.0	5.0	691.00
312E Kit	EV9105-34	CC1E (1) and CC3E cartridges (2)	Granular Activated Carbon (CC1E) Submicron* Carbon Block (CC3E)	85,000	321,769	17.0	7.7	983.00

\*By mechanical means. \*\*See individual system specification sheets for performance claims and FIFRA registration information.

<sup>†</sup>Meets the requirements of the Coca-Cola® specification for chloramines reduction.

## EVERPURE® 7CLM+ 5 MICRONS CHLORAMINES REDUCTION SYSTEMS

**System features include:**

- NSF 42 certifications
- Two cartridge size options, 7- and X-size, to meet your specific needs
- High capacity chloramines reduction solution
- Fountain beverage, frozen carbonated beverage and drinking water applications

**UP TO 1.7 GPM**

**Coldrink® 1-7CLM+**



**UP TO 3.4 GPM**

**Coldrink 2-7CLM+**



**UP TO 5.0 GPM**

**Coldrink 3-7CLM+**



**UP TO 6.7 GPM**

**Coldrink 4-7CLM+**



SYSTEM	PART NO	FLOW RATE		RATED CAPACITY		DIMENSIONS (H X W X D)		SHIP WT		LIST PRICE
		GPM	LPM	GALLONS	LITRES	IN	CM	LBS	KGS	
QC7I Single-7CLM+*	EV9771-11	1.67	6.32	7,500	28,391	24.1 x 8.1 x 5.3	61.2 x 20.6 x 13.5	6.0	2.8	\$436.00
		1.33	5.03	9,500**	35,961**					
		1.00	3.79	12,600**	47,696**					
QC7I Twin-7CLM+*	EV9771-12	3.34	12.64	15,000	56,781	25.6 x 16.0 x 5.3	65.0 x 40.6 x 13.5	17.7	8.3	800.00
		2.66	10.07	19,000**	71,923**					
		2.00	7.57	25,200**	95,392**					
QC7I Triple-7CLM+*	EV9771-13	5.01	18.96	22,500	85,172	25.6 x 21.0 x 5.8	65.0 x 53.3 x 14.7	23.8	11.1	1,170.00
		4.00	15.14	28,500**	107,884**					
		3.00	11.36	37,800**	143,089**					
QC7I Quad-7CLM+*	EV9771-14	6.68	25.29	30,000	113,562	25.6 x 24.6 x 5.8	65.0 x 62.5 x 14.7	27.2	12.3	1,417.00
		5.33	20.18	38,000**	143,846**					
		4.00	15.14	50,400**	190,785**					
Coldrink 1-7CLM+	EV9771-21	1.67	6.32	7,500	28,391	25.3 x 14.1 x 6.7	64.3 x 35.8 x 17.0	14.1	6.4	640.00
		1.33	5.03	9,500**	35,961**					
		1.00	3.79	12,600**	47,696**					
Coldrink 2-7CLM+	EV9771-22	3.34	12.64	15,000	56,781	25.6 x 21.5 x 6.0	65.0 x 54.6 x 15.2	25.5	11.6	1,055.00
		2.66	10.07	19,000**	71,923**					
		2.00	7.57	25,200**	95,392**					
Coldrink 3-7CLM+	EV9771-23	5.01	18.96	22,500	85,172	25.6 x 25.8 x 6.0	65.0 x 65.5 x 15.2	30.4	13.8	1,403.00
		4.00	15.14	28,500**	107,884**					
		3.00	11.36	37,800**	143,089**					
Coldrink 4-7CLM+	EV9771-24	6.68	25.29	30,000	113,562	25.6 x 29.4 x 6.0	65.0 x 74.7 x 15.2	33.8	15.3	1,655.00
		5.33	20.18	38,000**	143,846**					
		4.00	15.14	50,400**	190,785**					

Note: QC7I-CLM+ Systems prefilter sold separately. Coldrink-CLM+ Systems come equipped with EC210 Prefilter.

\*Not shown.

\*\*Not performance tested by NSF.

## EVERPURE® XCLM+ 5 MICRONS CHLORAMINES REDUCTION SYSTEMS

**UP TO 2.0 GPM**

**Coldrink® 1-XCLM+**



**UP TO 4.0 GPM**

**Coldrink 2-XCLM+**



**UP TO 6.0 GPM**

**Coldrink 3-XCLM+**



**UP TO 8.0 GPM**

**Coldrink 4-XCLM+**



SYSTEM	PART NO	FLOW RATE		RATED CAPACITY		DIMENSIONS (H X W X D)		SHIP WT		LIST PRICE
		GPM	LPM	GALLONS	LITRES	IN	CM	LBS	KGS	
QC7I Single-XCLM+*	EV9761-11	2.00	7.57	9,300	35,204	28.5 x 8.1 x 5.3	72.4 x 20.6 x 13.5	6.5	2.9	\$488.00
		1.67	6.32	11,600**	43,911**					
		1.00	3.79	19,300**	73,058**					
QC7I Twin-XCLM+*	EV9761-12	4.00	15.14	18,600	70,409	30.0 x 16.0 x 5.3	76.2 x 40.6 x 13.5	18.7	8.5	904.00
		3.34	12.64	23,200**	87,822**					
		2.00	7.57	38,600**	146,117**					
QC7I Triple-XCLM+*	EV9761-13	6.00	22.71	27,900	105,613	30.0 x 21.0 x 5.8	76.2 x 53.3 x 13.5	25.4	11.4	1,326.00
		5.01	18.96	34,800**	131,732**					
		3.00	11.36	57,900**	219,175**					
QC7I Quad-XCLM+*	EV9761-14	8.00	30.28	37,200	140,817	30.0 x 24.6 x 5.8	76.2 x 62.5 x 13.5	29.2	13.2	1,625.00
		6.68	25.29	46,400**	175,643**					
		4.00	15.14	77,200**	292,233**					
Coldrink 1-XCLM+	EV9761-21	2.00	7.57	9,300	35,204	25.3 x 14.1 x 6.7	64.3 x 35.8 x 17.0	14.1	6.4	692.00
		1.67	6.32	11,600**	43,911**					
		1.00	3.79	19,300**	73,058**					
Coldrink 2-XCLM+	EV9761-22	4.00	15.14	18,600	70,409	25.6 x 21.5 x 6.0	65.0 x 54.6 x 15.2	25.5	11.6	1,159.00
		3.34	12.64	23,200**	87,822**					
		2.00	7.57	38,600**	146,117**					
Coldrink 3-XCLM+	EV9761-23	6.00	22.71	27,900	105,613	25.6 x 25.8 x 6.0	65.0 x 65.5 x 15.2	30.4	13.8	1,559.00
		5.01	18.96	34,800**	131,732**					
		3.00	11.36	57,900**	219,175**					
Coldrink 4-XCLM+	EV9761-24	8.00	30.28	37,200	140,817	25.6 x 29.4 x 6.0	65.0 x 74.7 x 15.2	33.8	15.3	1,862.00
		6.68	25.29	46,400 <sup>†</sup> **	175,643**					
		4.00	15.14	77,200**	292,233**					



### EVERPURE REPLACEMENT CARTRIDGES

- Use only genuine Everpure replacement cartridges by Pentair® to protect your system's superior performance, NSF certification and warranty
- The 7CLM+ and XCLM+ Replacement Filter Cartridges are also compatible with Everpure QC7I, Coldrink, High Flow CSR, QL2, QL3B and QL3 Heads

CARTRIDGE	PART NO	FLOW RATE		RATED CAPACITY		MICRON RATING	NSF STD 42	CHLORINE REDUCTION	T&O REDUCTION	PARTICULATE REDUCTION	CHLORAMINES REDUCTION	PACK SIZE	SHIP WT		LIST PRICE
		GPM	LPM	GALLONS	LITRES								LBS	KGS	
7CLM+	EV9771-00	1.67	6.32	7,500	28,391	5.0	•	•	•	•	•	1	2.5	1.1	\$208.00
XCLM+	EV9761-00	2.00	7.57	9,300	35,204	5.0	•	•	•	•	•	1	3.0	1.4	260.00
EC210	EV9534-26	—	—	—	—	10.0				•		6	5.0	23.0	14.90

Note: QC7I-CLM+ Systems prefilter sold separately. Coldrink-CLM+ Systems come equipped with EC210 Prefilter.

\*Not shown.

\*\*Not performance tested by NSF.

## EVERPURE® QC7I DIO PLATFORM WITH CLM+/7SI



- Integrated header design incorporates two independent systems, CLM+ Triple and 7SI Twin Systems, into a single configuration
- Solution provides two distinct water qualities for multiple applications: primary filtration for fountain and secondary filtration with scale inhibitor for ice
- Small system footprint is easy to install and service with built-in water shut-off and flushing valves on both water outlets

### System features include:

- Harmful cyst reduction by mechanical means\*†
- NSF 42 and 53 certifications
- CLM+ Primary System:
  - Reduces chloramines, chlorine taste & odor and other offensive contaminants that can adversely affect the taste of beverages
  - Improves the taste of fountain beverages and helps retain carbonation
- 7SI Secondary System:
  - Reduces water-related ice machine problems caused by scale buildup from dirt and dissolved minerals\*
  - Self-contained scale inhibitor feed keeps ice machines functioning at full capacity\*

Other system configurations are available by combining the QC7I DIO Manifold with desired Pentair® Everpure cartridges. Consult your dealer or Pentair Everpure Technical Support for more information.



EV9278-41  
QC7I 7CLM+/7SI DIO System



EV9278-91  
QC7I DIO System Manifold

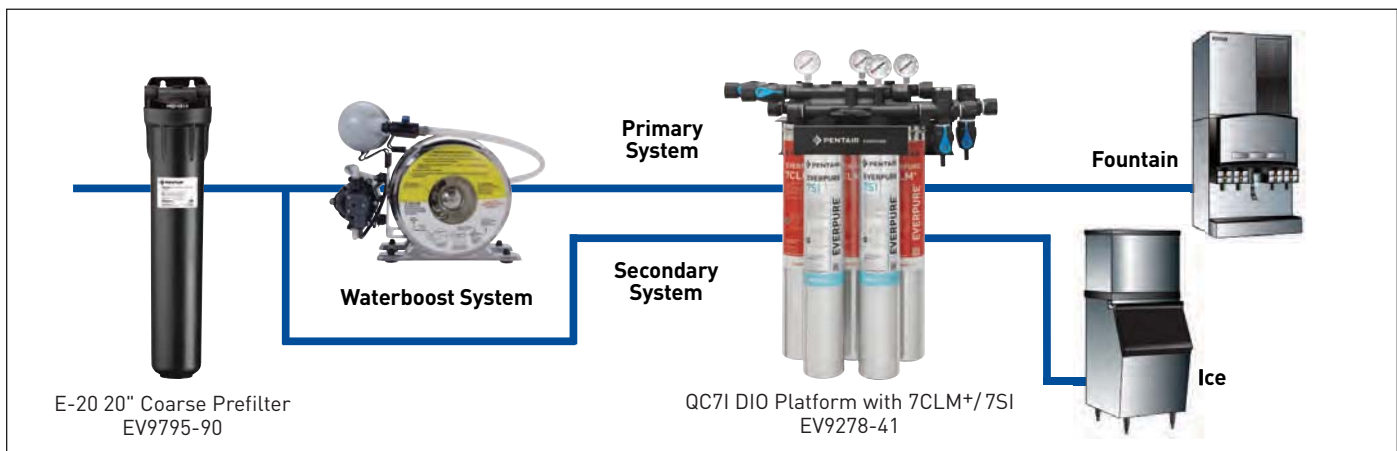

SYSTEM/ CARTRIDGES	PART NO	CLM+ TRIPLE SYSTEM - PRIMARY				7SI TWIN SYSTEM - SECONDARY				DIMENSIONS (H X W X D)		SHIP WT		LIST PRICE
		FLOW RATE		RATED CAPACITY		FLOW RATE		RATED CAPACITY						
		GPM	LPM	GALLONS	LITRES	GPM	LPM	GALLONS	LITRES	IN	CM	LBS	KGS	
QC7I 7CLM+/ 7SI DIO	EV9278-41	3.00	11.36	37,800 <sup>††</sup>	143,089 <sup>††</sup>	7.00	26.50	50,000	189,271	25.43 x 21.33 x 7.70	64.60 x 54.18 x 19.56	31.0	14.1	\$1,895.00
		4.00	15.14	28,500 <sup>††</sup>	107,884 <sup>††</sup>									
		5.01	18.96	22,500	85,172									
QC7I XCLM+/ 7SI DIO**	EV9278-42	3.00	11.36	57,900 <sup>††</sup>	219,175 <sup>††</sup>	7.00	26.50	50,000	189,271	29.73 x 21.33 x 7.70	75.51 x 54.18 x 19.56	32.0	14.6	2,040.00
		5.01	18.96	34,800 <sup>††</sup>	131,732 <sup>††</sup>									
		6.00	22.71	27,900	105,613									
QC7I 7CLM+/ 7SI DIO Manifold	EV9278-91	—	—	—	—	—	—	—	—	8.79 x 21.33 x 7.70	22.33 x 54.2 x 19.6	12.0	5.4	1,025.00

Note: For replacement cartridges, see page 67.

\*As tested by Everpure.

\*\*Not shown.

†See individual system specification sheets for performance claims and FIFRA registration information.

††Not Performance Tested or Certified by NSF.

## SHURFLO® WATER BOOST SYSTEMS

- As foodservice establishments continue to expand their beverage offerings, the increased water usage can adversely impact operational performance
- This, coupled with fluctuating city water flow and pressure, can lead to inconsistent drink quality, poor beverage dispenser performance and premature exhaustion of filters



### SHURFLO MINI WATER BOOST SYSTEMS



PART NO	VOLTS	PSI/BAR	TANK		INLET/OUTLET	DIMENSIONS (H X W X D)		SHIP WT		LIST PRICE
			OZ	ML		IN	CM	LBS	KGS	
804-001	115 VAC	60 / 4.14	21	621	1/4" & 3/8" barb	10.0 x 10.3 x 4.6	25.4 x 26.2 x 11.7	8.0	3.6	\$454.12
804-002	115 VAC	90 / 6.21	21	621	3/8" barb	10.0 x 10.3 x 4.6	25.4 x 26.2 x 11.7	8.0	3.6	429.41
804-042	100-240 VAC	90 / 6.21	21	621	3/8" barb	10.0 x 10.3 x 4.6	25.4 x 26.2 x 11.7	9.0	4.1	528.24

Note: Contact factory for additional 230 VAC options.

### SHURFLO MEDIUM BOOST SYSTEMS



PART NO	VOLTS	PSI/BAR	TANK		INLET/OUTLET	DIMENSIONS (H X W X D)		SHIP WT		LIST PRICE
			GAL	LITRE		IN	CM	LBS	KGS	
804-023	115 VAC	90 / 6.21	2.0	7.6	3/8" barb	13.0 x 10.0 x 10.0	33.0 x 25.4 x 25.4	14.0	6.4	\$725.88
804-029	230 VAC	90 / 6.21	2.0	7.6	3/8" barb	13.0 x 10.0 x 10.0	33.0 x 25.4 x 25.4	14.0	6.4	764.71
804-066	115 VAC	60 / 4.14	2.0	7.6	3/8" barb	13.0 x 10.0 x 10.0	33.0 x 25.4 x 25.4	14.0	6.4	725.88
804-034	100-240 VAC	90 / 6.21	2.0	7.6	3/8" barb	13.0 x 10.0 x 10.0	33.0 x 25.4 x 25.4	15.0	6.9	818.82

### SHURFLO MAXI BOOST SYSTEMS



PART NO	VOLTS	PSI/BAR	TANK		INLET/OUTLET	DIMENSIONS (H X W X D)		SHIP WT		LIST PRICE
			GAL	LITRE		IN	CM	LBS	KGS	
804-037	115 VAC	90 / 6.21	6.0	22.7	3/8" barb	16.0 x 11.0 x 19.0	40.6 x 28.0 x 48.3	19.0	8.6	\$984.71
804-026	115 VAC	90 / 6.21	6.0	22.7	1/2" barb	16.0 x 11.0 x 19.0	40.6 x 28.0 x 48.3	19.0	8.6	991.76
804-067	100-240 VAC	90 / 6.21	6.0	22.7	3/4" NPT	16.0 x 11.0 x 19.0	40.6 x 28.0 x 48.3	20.0	9.1	1,180.00
804-068	100-240 VAC	90 / 6.21	6.0	22.7	1/2" barb	16.0 x 11.0 x 19.0	40.6 x 28.0 x 48.3	20.0	9.1	1,138.82

Note: Contact factory for additional 230 VAC options.

### SHURFLO INTEGRATED MEDIUM WATER BOOST & FILTRATION SYSTEMS



PART NO	VOLTS	PSI/BAR	TANK		INLET/OUTLET	DIMENSIONS		SHIP WT		LIST PRICE
			GAL	LITRE		IN	CM	LBS	KGS	
WB2-LVPO-01	115	90 / 6.21	2.0	7.6	3/8" barb	16.0 x 20.0 x 18.0	40.6 x 71.1 x 45.7	21.0	9.5	\$1,005.88
WB2-LVPO-02	100-240 VAC	90 / 6.21	2.0	7.6	3/8" barb	16.0 x 20.0 x 18.0	40.6 x 71.1 x 45.7	22.0	10.0	1,064.71

### REPLACEMENT FILTER FOR WB2-LVPO-01 AND WB2-LVPO-02 SYSTEMS

PART NO	DESCRIPTION	CHLORINE	T&O	MICRON RATING	FLOW RATE		RATED CAPACITY		PACK SIZE	SHIP WT		LIST PRICE
					GPM	LPM	GAL	LITRE		LBS	KGS	
94-399-00*	LVPO F1 Cartridge	Yes	Yes	5.0	3.00	11.36	6,000	22,712	12	28.0	12.7	\$125.88

\*Not shown.



## SHURFLO® WATER BOOST SYSTEM REPLACEMENT PUMPS

PART NO	DESCRIPTION	PSI/BAR	VOLTS	LIST PRICE
8025-933-237	Water Boost Replacement Pump	60 / 4.14	115	\$300.00
8025-933-399	Water Boost Replacement Pump	90 / 6.21	115	277.65
8025-833-336	Water Boost Replacement Pump	60 / 4.14	115	374.12
8025-998-338	Water Boost Replacement Pump	90 / 6.21	24 VDC	302.35
94-60-047	Replacement Power Supply: 100-240 VAC, for 24 VDC Pump	-	100-240 VDC	211.76

## SHURFLO WATER BOOST SYSTEM REPLACEMENT PART

PART NO	DESCRIPTION	PACK SIZE	SHIP WT		LIST PRICE
			LBS	KGS	
94-897-00-SS	ELTEK® Pump Connection Kit: (includes [2] swivel 1/2" female NPT ball valves and [2] 3/8" barb x 1/2" male NPT Fittings)	1 Kit	2.0	0.9	\$110.82

## SHURFLO WATER PRESSURE REDUCER VALVES (WPRV)

Shurflo Water Pressure Reducer Valves (WPRV) are fixed pressure, water-reducing devices (non-adjustable). The WPRV minimizes incoming water

pressure fluctuations while guarding against pressure spikes. Actual pressure reduction is dependent upon input pressure and outlet flow rate.

PART NO	DESCRIPTION	PACK SIZE	LIST PRICE
A 183-130-SS	30 PSI [2.1 bar], inlet/outlet: 3/8" [10 mm] barb, stainless steel fittings	30	\$46.71
A 183-150-SS	50 PSI [3.4 bar], inlet/outlet: 3/8" [10 mm] barb, stainless steel fittings	30	46.71
A 183-165-SS	65 PSI [4.5 bar], inlet/outlet: 3/8" [10 mm] barb, stainless steel fittings	30	46.71
A 183-180-SS	80 PSI [5.5 bar], inlet/outlet: 3/8" [10 mm] barb, stainless steel fittings	30	46.71
B 183-150-PG	50 PSI [3.4 bar], inlet/outlet: 3/8" [10 mm] barb, stainless steel fittings, stainless steel body and pressure gauge with follower	6	104.59
B 183-165-02	65 PSI [4.5 bar], inlet/outlet: 3/8" [10 mm] barb, stainless steel fittings, stainless steel body and pressure gauge with follower	6	104.59
B 183-180-02	80 PSI [5.5 bar], inlet/outlet: 3/8" [10 mm] barb, stainless steel fittings, stainless steel body and pressure gauge with follower	6	104.59
C 183-150-01	50 PSI [3.4 bar], inlet/outlet: 3/8" [10 mm] barb, stainless steel fittings, stainless steel body	30	68.59
C 183-165-01	65 PSI [4.5 bar], inlet/outlet: 3/8" [10 mm] barb, stainless steel fittings, stainless steel body	30	68.59
C 183-180-01	80 PSI [5.5 bar], inlet/outlet: 3/8" [10 mm] barb, stainless steel fittings, stainless steel body	30	68.59
D 183-130-NF	1/2" NST, 30 PSI [2.1 bar], w/o fittings	12	43.06
D 183-150-NF	1/2" NST, 50 PSI [3.4 bar], w/o fittings	12	43.06
D 183-165-NF	1/2" NST, 65 PSI [4.5 bar], w/o fittings	12	43.06
E 183-165-QC14	65 PSI [4.5 bar], 1/4" [6.4 mm], John Guest® [JG] Fittings	12	44.12
E 183-165-QC38	65 PSI [4.5 bar], 3/8" [10 mm], JG Fittings	12	44.12
F EV3135-26	Pair of 1/2" [12.7 mm] and 1/4" [6.4 mm], JG Fittings	12	27.88
F EV3135-27	Pair of 1/2" [12.7 mm] and 3/8" [10 mm], JG Fittings	12	27.88



## ELECTRIC DELIVERY PUMP

High-flow, low-pressure pump ideally suited for beverage and water applications.

- Self-priming up to 12.0 vertical lift feet [3.7 m]
- Used in delivery and transfer applications up to 3.0 gpm [11.4 Lpm]
- Built-in check valve (may vary by model) prevents backflow of fluid
- Automatic turn on/shutoff
- Can run dry without damage
- UL/CSA-recognized components
- Customer-provided power supply required



PART NO	DESCRIPTION	PSI / BAR	GPM / LPM	AMPS	PACK SIZE	LIST PRICE
2088-594-144	115 VAC, 3.3 gpm [12.5 Lpm] open flow, Santoprene® valves, Santoprene diaphragm, 45 PSI [3.1 bar], shutoff, 1/2"-14* NPT male ports, NSF-, UL-, and CUL-listed, corded	10 / 0.7	2.60 / 9.80	0.58	6	\$298.82
		20 / 1.4	2.34 / 8.80	0.67		
		30 / 2.1	2.08 / 7.90	0.76		
		40 / 2.8	1.85 / 6.20	0.94		

## 70% OF SERVICE CALLS ARE WATER-RELATED

### Everpure® filters by Pentair® reduce:

- Abrasion and clogging
- Scale buildup and corrosion
- Off-tastes and odors
- Harmful cysts by mechanical means\*
- Particulates that result in cloudy ice

### The benefits of Everpure filtration:

- Best quality ice possible
- Less equipment downtime, lower maintenance costs and lower total cost of ownership
- Satisfied customers and increased profits

## EVERPURE ICE FILTRATION SYSTEMS

### System features include:

- NSF certifications
- Manifold has inlet water shutoff valve with optional integrated sediment prefilter, flushing valve and water pressure gauge(s)
- Chlorine, taste & odor and sediment reduction
- Harmful cyst reduction by mechanical means\*
- 1/2 micron filtration by mechanical means\*
- Scale control
- Proprietary Everpure Micro-Pure® II filter media that can decrease product life\*
- Featuring proprietary Fibredyne™ media technology

**System sizing guidelines:** Our system sizing guidelines are approximations based on properly installed equipment, average usage at normal operating flow rate and average water conditions. These guidelines are designed to give you approximately six (6) months of use between filter cartridge changes. Variations in equipment usage and/or incoming water conditions can produce different results.

NUMBER OF ICE MACHINES	ICE MACHINES (LBS/DAY)			EVERPURE ICE FILTRATION SYSTEMS					
	CUBERS		FLAKERS/NUGGETS	SYSTEM	PART NO	FLOW RATE		RATED CAPACITY	
	OTHER	HOSHIZAKI®	OTHER			GPM	LPM	GALLONS	LITRES
Single Ice Machine	< 650	N/A	Up to 3,500	Insurice® Single	EV9324-21	1.67	6.32	9,000	34,069
	651 - 1,200	0 - 650	Up to 3,500	Insurice Single PF-4SI†	EV9324-61	2.00	7.57	15,000	56,700
	651 - 1,200	0 - 650	Up to 3,500	Insurice Single PF-7SI†	EV9324-71	3.50	13.25	25,000	94,635
	651 - 1,200	0 - 650	1,501 - 2,500	Insurice Twin	EV9324-22	3.34	12.64	18,000	68,137
	1,201 - 1,600	651 - 1,150	3,501+	Insurice Twin PF-7SI†	EV9324-73	7.00	26.50	50,000	189,271
	1,201 - 1,600	651 - 1,150	2,501 - 3,500	Insurice Triple	EV9325-23	5.01	18.96	36,000	136,275
	Up to 2,400	1,151 - 1,500	3,501+	Insurice Triple PF-7SI†	EV9324-75	10.50	39.75	75,000	283,906
	1,601+	1,151 - 1,500	3,501+	Insurice Quad	EV9325-04	6.67	25.25	48,000	181,700
	2,401+	1,501+	5,001+	Insurice Quad PF-7SI†	EV9324-77	14.0	53.00	100,000	378,541
	N/A	1,501+	Up to 5,000	Insurice Triple 7FC-S	EV9327-73	7.50	28.39	75,000	283,906
Multiple Ice Machines**	Up to 2,400	Up to 1,600	Up to 5,000	Insurice Quad 4FC-S	EV9327-44	10.00	37.85	60,000	227,125
	2,401+	1,601+	5,001+	Insurice Quad 7FC-S	EV9327-74	10.00	37.85	100,000	378,541

\*See individual system specification sheets for performance claims and FIFRA registration information.

\*\*Total ice machine(s) production.

†Pentair offers ASHRAE Standard 188-compliant water filtration solutions, Everpure 4SI/7SI Carbonless Ice Filters, which help maintain that 0.5 mg/l disinfectant residual level while still delivering other important water filtration benefits.

## EVERPURE® INSURICE® 4SI & 7SI SYSTEMS

UP TO 2.0 GPM

UP TO 3.5 GPM

UP TO 7.0 GPM

### Insurice Single PF-4SI



### Insurice Single PF-7SI



### Insurice Twin PF-7SI



Note: PF = Prefilter;  
Systems also available without prefilter.

SYSTEM	PART NO	FLOW RATE		RATED CAPACITY		DIMENSIONS (H X W X D)		SHIP WT		LIST PRICE
		GPM	LPM	GALLONS	LITRES	IN	CM	LBS	KGS	
Insurice Single-4SI*	EV9324-60	2.00	7.57	15,000	56,700	18.1 x 7.91 x 5.25	45.97 x 20.07 x 13.3	4.0	1.8	\$358.00
Insurice Single PF-4SI	EV9324-61	2.00	7.57	15,000	56,700	18 x 14 x 6.47	45.72 x 35.56 x 16.4	10.0	4.5	543.00
Insurice Single-7SI*	EV9324-70	3.50	13.25	25,000	94,635	26.69 x 7.9 x 5.25	67.79 x 20.7 x 13.3	6.0	2.7	466.00
Insurice Single PF-7SI	EV9324-71	3.50	13.25	25,000	94,635	25 x 14 x 6.47	63.5 x 35.56 x 16.4	10.0	4.5	652.00
Insurice Twin-7SI*	EV9324-72	7.00	26.50	50,000	189,271	25.26 x 16.6 x 5.5	61.16 x 42.16 x 13.9	12.0	5.4	773.00
Insurice Twin PF-7SI	EV9324-73	7.00	26.50	50,000	189,271	25.59 x 21.5 x 6	64.9 x 54.6 x 35.3	20.0	9.0	958.00
Insurice Triple-7SI*	EV9324-74	10.50	39.75	75,000	283,906	29.26 x 21 x 5.5	74.32 x 53.3 x 13.9	18.0	8.1	968.00
Insurice Triple PF-7SI*	EV9324-75	10.50	39.75	75,000	283,906	25.59 x 65.41 x 15.2	65 x 65.41 x 15.2	23.0	10.4	1,160.00
Insurice Quad-7SI*	EV9324-76	14.00	53.00	100,000	378,541	29.69 x 24.6 x 5.5	75.41 x 62.48 x 13.9	22.0	9.9	1,149.00
Insurice Quad PF-7SI*	EV9324-77	14.00	53.00	100,000	378,541	25.59 x 29.36 x 6.75	65 x 74.57 x 17.4	43.0	19.5	1,335.00

### EVERPURE 4SI AND 7SI CARTRIDGES



- Carbonless design allows chlorine to pass through which can help to reduce slime and bacteria growth inside the ice machine and ice bin
- Specially designed for ice machines
- Reduces sediment and particulate down to 1/2 micron by mechanical means\*\*
- Reduce harmful cysts such as *Cryptosporidium* and *Giardia* by mechanical means\*\*
- Ideal for foodservice operations where baking of breads and pastries is done on-site

Everpure SI Cartridges, which are designed to help prevent bacteria from entering or reproducing within a hospital water systems's POU ice making applications, can help healthcare facilities comply with ASHRAE 188-2015.

CARTRIDGE	PART NO	FLOW RATE		RATED CAPACITY***		MICRON RATING	SCALE INHIBITION	NSF STD 42	PARTICULATE REDUCTION**†	NSF STD 53	CYST REDUCTION**†	SHIP WT		LIST PRICE	
		GPM	LPM	GALLONS	LITRES							PACK SIZE	LBS		KGS
4SI	EV9606-51	2.00	7.57	15,000	56,781	0.5	•	•	•	•	•	1	1.6	0.7	\$107.00
7SI	EV9606-01	3.50	13.25	25,000	94,635	0.5	•	•	•	•	•	1	2.0	0.9	231.00
EC110††	EV9534-12	—	—	—	—	10.0			•			12	5.0	2.3	8.00
EC210†††	EV9534-26	—	—	—	—	10.0			•			6	5.0	2.3	14.90

\*Not shown. \*\*See individual system specification sheets for performance claims and FIFRA registration information.  
 \*\*\*Estimated. Actual capacity may vary depending on volume of particulate in incoming water. †By mechanical means.  
 ††EC110 Prefilter used in systems with 10.0" [25.4 cm] prefilter bowl. †††EC210 Prefilter used in systems with 20.0" [50.8 cm] prefilter bowl

# EVERPURE® INSURICE® i2000<sup>2</sup> & i4000<sup>2</sup> SYSTEMS

UP TO 1.67 GPM

Insurice Single PF-i2000<sup>2</sup>



UP TO 3.34 GPM

Insurice Twin PF-i2000<sup>2</sup>



UP TO 5.0 GPM

Insurice Triple PF-i4000<sup>2</sup>



Note: PF = Prefilter; Systems also available without prefilter.

SYSTEM	PART NO	FLOW RATE		RATED CAPACITY		DIMENSIONS (H X W X D)		SHIP WT		LIST PRICE
		GPM	LPM	GALLONS	LITRES	IN	CM	LBS	KGS	
Insurice Single PF-i2000 <sup>2</sup>	EV9324-21	1.67	6.32	9,000	34,065	25.30 x 14.10 x 6.70	64.30 x 36 x 17.10	20.0	9.0	\$634.00
Insurice Twin PF-i2000 <sup>2</sup>	EV9324-22	3.34	12.64	18,000	61,800	25.60 x 21.50 x 6	65 x 55 x 15.20	22.0	9.9	941.00
Insurice Triple PF-i4000 <sup>2</sup>	EV9325-23	5.01	18.96	36,000	136,260	30.30 x 25.75 x 6	77 x 65.40 x 15.20	23.0	10.4	1,333.00
Insurice Single-i2000 <sup>2*</sup>	EV9324-01	1.67	6.32	9,000	34,065	27.50 x 6 x 4	69.80 x 15.20 x 10.20	6.0	2.7	402.00
Insurice Twin-i2000 <sup>2*</sup>	EV9324-02	3.34	12.64	18,000	61,800	25.30 x 16.60 x 5.50	64.30 x 42.20 x 14	12.0	5.4	696.00
Insurice Triple-i4000 <sup>2*</sup>	EV9325-03	5.01	18.96	36,000	136,260	29.30 x 21 x 5.50	74.4 x 53.30 x 14	18.0	8.1	1,117.00
Insurice Quad-i4000 <sup>2*</sup>	EV9325-04	6.68	25.29	48,000	181,700	29.70 x 24.60 x 5.50	7.54 x 62.50 x 14	22.0	10.0	1,520.00



## EVERPURE REPLACEMENT CARTRIDGES

• Use only genuine Everpure replacement cartridges by Pentair® to protect your system's superior performance, NSF certification and warranty

CARTRIDGE	PART NO	FLOW RATE		RATED CAPACITY		MICRON RATING	CAPABILITIES							PACK SIZE	SHIP WT		LIST PRICE		
		GPM	LPM	GALLONS	LITRES		SCALE INHIBITION	NSF STD 42	CHLORINE REDUCTION	T&O REDUCTION	PARTICULATE REDUCTION**†	BACTERIOSTATIC (NSF-CERTIFIED)**†	NSF STD 53		CYST REDUCTION**†	LBS		KGS	
i2000 <sup>2</sup>	EV9612-22	1.67	6.32	9,000	34,065	0.5	•	•	•	•	•	•	•	•	•	1	2.0	0.9	\$135.00
i4000 <sup>2</sup>	EV9612-32	1.67	6.32	12,000	45,420	0.5	•	•	•	•	•	•	•	•	•	1	3.0	1.4	153.00
4CB5-S	EV9617-26	1.67	6.32	6,000	22,710	5.0	•	•	•	•	•	•	•	•	•	6	13.0	5.9	99.50
7CB5-S	EV9618-21	2.50	9.46	10,000	37,850	5.0	•	•	•	•	•	•	•	•	•	6	5.0	2.3	138.00
4SI	EV9606-51	2.00	7.57	15,000 <sup>††</sup>	56,781	0.5	•	•	•	•	•	•	•	•	•	1	1.6	0.7	107.00
7SI	EV9606-01	3.50	13.25	25,000 <sup>††</sup>	94,635	0.5	•	•	•	•	•	•	•	•	•	1	2.0	0.9	231.00
EC210	EV9534-26	—	—	—	—	10.0	•	•	•	•	•	•	•	•	•	6	5.0	2.3	14.90

\*Not shown.

\*\*See individual system specification sheets for performance claims and FIFRA registration information.

†By mechanical means.

††Estimated. Actual capacity may vary depending on volume of particulate in incoming water.

## EVERPURE® INSURICE® 4FC-S & 7FC-S SYSTEMS

• "Right-sized" to fit ice filtration applications with increased flow rates

### UP TO 7.5 GPM

#### Insurice Triple PF-7FC-S



### UP TO 10.0 GPM

#### Insurice Quad PF-4FC-S



### UP TO 10.0 GPM

#### Insurice Quad PF-7FC-S



SYSTEM	PART NO	FLOW RATE		RATED CAPACITY		DIMENSIONS (H X W X D)		SHIP WT		LIST PRICE
		GPM	LPM	GALLONS	LITRES	IN	CM	LBS	KGS	
Insurice Triple PF-7FC-S	EV9327-73	7.50	28.39	75,000	283,906	25.60 x 25.75 x 6.80	65 x 65.40 x 17.10	36.0	16.3	\$1,644.00
Insurice Quad PF-7FC-S	EV9327-74	10.00	37.85	100,000	378,541	25.60 x 29.40 x 6.80	65 x 74.60 x 17.10	43.0	19.5	2,202.00
Insurice Quad PF-4FC-S	EV9327-44	10.00	37.85	60,000	227,124	19.50 x 29.40 x 6.80	49.50 x 74.60 x 17.10	35.0	15.9	1,740.00



### EVERPURE REPLACEMENT CARTRIDGES

• Use only genuine Everpure replacement cartridges by Pentair® to protect your system's superior performance, NSF certification and warranty

CARTRIDGE	PART NO	FLOW RATE		RATED CAPACITY		MICRON RATING	PERFORMANCE CLAIMS								PACK SIZE	SHIP WT		LIST PRICE			
		GPM	LPM	GALLONS	LITRES		SCALE INHIBITION	NSF STD 42	CHLORINE REDUCTION	T&O REDUCTION	PARTICULATE REDUCTION****	BACTERIOSTATIC (NSF-CERTIFIED)****	NSF STD 53	CYST REDUCTION****		LBS	KGS				
4FC-S	EV9692-31	2.50	9.46	15,000	56,781	0.5	•	•	•	•	•	•	•	•	•	•	•	1	2.0	0.9	\$169.00
4FC5-S	EV9693-31	2.50	9.46	15,000	56,781	5.0	•	•	•	•	•	•	•	•	•	•	•	1	2.0	0.9	159.00
7FC-S	EV9692-71	2.50	9.46	25,000	94,635	0.5	•	•	•	•	•	•	•	•	•	•	•	1	3.0	1.4	266.00
7FC5-S	EV9693-71	2.50	9.46	25,000	94,635	5.0	•	•	•	•	•	•	•	•	•	•	•	1	3.0	1.4	253.00
EC110*	EV9534-12	—	—	—	—	10.0						•						12	5.0	2.3	8.00
EC210**	EV9534-26	—	—	—	—	10.0						•						6	5.0	2.3	14.90

\*EC110 Prefilter used in systems with 10.0" [25.4 cm] prefilter bowl.

\*\*EC210 Prefilter used in systems with 20.0" [50.8 cm] prefilter bowl.

\*\*\*By mechanical means.

†See individual system specification sheets for performance claims and FIFRA registration information.



## STEAM IS 100% WATER

### Everpure® filters by Pentair® reduce:

- Abrasion and clogging
- Scale buildup and corrosion

See individual system specifications for performance claims.

### The benefits of Everpure filtration:

- Fewer delimitings
- Equipment lasts longer
- Less equipment downtime, and lower maintenance and energy costs
- Satisfied operators and increased profits

## SHOULD I USE EVERPURE KLEENSTEAM® OR EVERPURE claris™ | prime?

SYSTEM	STEAMER TYPE	TDS	ALKALINITY	CORROSIVE SALTS	SILICA	EQUIPMENT SIZE
Kleensteam System w/o Feeder	Combi	50-125 ppm	60 ppm	Less than 30 ppm of corrosive salts (Chloride, Sulfates and Nitrates)	Less than 13 ppm	Up to 5 gpm
Clariss Prime	Combi	125-300 ppm	>80 ppm	Between 30-100 ppm of corrosive salts (Chloride, Sulfates and Nitrates)	Less than 13 ppm	1 gph or less
Kleensteam System w/Feeder	Boiler-based	50-250 ppm	205 ppm	Less than 60 ppm of corrosive salts (Chloride, Sulfates and Nitrates)	Less than 13 ppm	Less than 12 gph
Clariss Prime	Boiler-based	250-500 ppm	>80 ppm	Between 60-100 ppm of corrosive salts (Chloride, Sulfates and Nitrates)	Less than 13 ppm	1 gph or less

**Note: For TDS / Alkalinity levels outside of these ranges please refer to Everpure Reverse Osmosis products or contact Everpure Technical Services for assistance.**

## EVERPURE claris™ | prime SYSTEM SIZING

**System sizing guidelines:** Our system sizing guidelines are approximations based on properly installed equipment, average usage at normal operating flow rate and average water conditions. These guidelines are designed to give you approximately six (6) months of use between filter cartridge changes. Variations in equipment usage and/or incoming water conditions can produce different results.

STEAMER TYPE	SIZE	FLOW RATE GPM/LPM	DIAL SETTING*	STEAM IN USE (HRS/DAY)	REPLACE CLARIS PRIME (MONTHS)	STEAM IN USE (HRS/DAY)	REPLACE CLARIS PRIME (MONTHS)	
<b>BOILERLESS</b>	Rapid Flash Steamers	2 kW - 3 kW	0.50 / 1.89	0	4	4	8	2
	Proofer, Small Flash Steamers	4 kW - 10 kW	0.50 / 1.89	0	4	4	8	2
	Medium Flash Steam & Combi	11 kW - 24 kW	0.50-1.50 / 1.89-5.68	0	4	2	8	2
	Large Flash Steam & Combi	25 kW - 36 kW	0.50-1.50 / 1.89-5.68	0	4	2	8	2
<b>BOILER</b>	Small Steamers	<125,000 BTU	0.50-1.50 / 1.89-5.68	2	4	5	8	3
	Medium Steamers	125,000 - 200,000 BTU	0.50-1.50 / 1.89-5.68	2	4	3	8	2
	Large Steamers	200,000 - 300,000 BTU	0.50-1.50 / 1.89-5.68	2	4	2	8	2

\*Dial setting 1 for Clariss Prime with boiler steamer type.  
Clariss™ is a trademark of Aquis, GmbH.

**UP TO 1.67 GPM**

**Kleensteam® CT**



- Includes Everpure® 4CB5 Carbon Filter, SS-10 Scale Inhibitor Cartridge, dip tube and two 7 oz [198 gram] packets of ScaleKleen®

**UP TO 5 GPM**

**Kleensteam II Twin**



- Includes two (2) Everpure 7CB5 Carbon Filters, SS-10 Scale Inhibitor Cartridge, dip tube and two 2.2 lbs. [1.0 kgs.] canisters of ScaleKleen

**UP TO 5 GPM**

**Kleensteam II Twin w/o Feeder**



- Includes two (2) Everpure 7CB5 Carbon Filters

SYSTEM	PART NO	FLOW RATE		RATED CAPACITY		DIMENSIONS (H X W X D)		SHIP WT		LIST PRICE
		GPM	LPM	GALLONS	LITRES	IN	CM	LBS	KGS	
Kleensteam CT	EV9797-50	1.67	6.32	6,000	22,710	18.75 x 15 x 7	47.60 x 38.10 x 17.80	15.0	6.8	\$760.00
Kleensteam II Single*	EV9797-21	2.50	9.46	10,000	37,850	20.50 x 25.50 x 7	52.10 x 64.80 x 17.80	26.0	11.7	1,080.00
Kleensteam II Twin	EV9797-22	5.00	18.93	20,000	75,700	20.50 x 25.50 x 7	52.10 x 64.80 x 17.80	28.0	12.6	1,169.00
Kleensteam II Twin w/o Feeder	EV9797-40	5.00	18.93	20,000	75,700	25.3 x 17.5 x 5.25	64.3 x 44.5 x 13.3	20.0	9.1	678.00

**EVERPURE REPLACEMENT CARTRIDGES**

**Carbon Filters**



**Scale Inhibition**



**Everpure ScaleStick**

- Hydroblend™ compound
- Translucent housing
- SS-XL designed for locations with increased scale control needs
- SS-XL and SS-10 fit current Everpure SR-X and older AR-X Housings

CARTRIDGE	PART NO	MICRON RATING	FLOW RATE		RATED CAPACITY		PACK SIZE	SHIP WT		LIST PRICE
			GPM	LPM	GALLONS	LITRES		LBS	KGS	
4CB5	EV9617-16	5.0	1.67	6.32	6,000	22,710	6	13.0	5.9	\$91.50
7CB5	EV9618-11	5.0	2.50	9.46	10,000	37,850	1	5.0	2.3	129.00
4FC5	EV9693-21	5.0	2.50	9.46	15,000	56,781	1	2.0	0.9	144.00
7FC5	EV9693-61	5.0	2.50	9.46	25,000	94,635	1	3.0	1.4	231.00
SS-10 ScaleStick	EV9799-02	—	—	—	—	—	12	5.0	2.3	105.00
SS-XL ScaleStick	EV9799-42	—	—	—	—	—	6	6.0	2.7	343.00

\*Not shown.

Note: For increased capacity needs, use the Everpure 4FC5 or 7FC5 Cartridge and an Everpure SS-XL ScaleStick®.

## EVERPURE® claris™ | prime

Everpure Claris Prime by Pentair® is an innovative, quick-change, saltless softening (ion exchange) and filtration system that prevents scale and removes contaminants. Even more unique is its ability to allow you to tailor the hardness to match your specific needs.

### Claris Technology offers:

- Softens without salt
- Removes particles AND chemicals
- Requires no electricity or drain
- No additives to water
- Effective hardness removal
- Prevents clogged drains
- Reduces metal corrosion
- No wasted water
- NSF 42-certified cartridge
- Claris 5-stage filtration process offers:
  - Prefiltration
  - Carbonate hardness adjustment
  - Fine filtration
  - Highly efficient carbon block removes harmful contaminants and unpleasant tastes and odors
  - Solid membrane filter removes particles down to 5 microns for high levels of equipment protection

### Claris Prime Technology offers all the benefits of the standard Claris Technology plus the following:

- Claris Prime can be applied for water that contains 30-100 ppm of corrosive salts. For levels above that use a RO system see page 40
- Both TDS reduction and corrosion inhibition
- Mineral hardness and anion reduction
- Tailored adjustment of TDS reduction, Cl and SO<sub>4</sub> levels



PRODUCT	PART NO	AUTO SHUTOFF	MOUNTING BRACKET	CONNECTION	FLOW RATE		RATED CAPACITY*		PACK SIZE	SHIP WT		LIST PRICE
					GPM	LPM	GALLONS	LITRES		LBS	KGS	
Claris Prime	EV4339-86	—	—	—	1.00	3.79	557** 1,255***	2,110** 4,750***	1	15.2	6.9	\$740.00
Claris Gen 1 Head	EV4339-21	Yes	Yes	3/8" BSP	—	—	—	—	1	1.0	0.5	160.00
Claris Gen 1 Head	EV4339-23	Yes	Yes	3/8" QCF	—	—	—	—	1	1.0	0.5	160.00
Claris Gen 2 Head	EV4339-90	Yes	Yes	3/8" BSP	—	—	—	—	1	0.7	0.3	125.00
Claris Gen 2 Head	EV4339-91	Yes	Yes	3/8" NPT	—	—	—	—	1	0.7	0.3	125.00
Claris Gen 2 Head	EV4339-92	Yes	Yes	3/8" QCF	—	—	—	—	1	0.7	0.3	125.00
Claris Test Kit	EV4339-40	—	—	—	—	—	—	—	1	0.3	0.1	56.60
Claris Hose 10CM, 3/8" x 1/2"	EV4339-52	—	—	—	—	—	—	—	1	0.7	0.3	76.00
Claris Flow Meter 700 Lpm	EV4339-32	—	—	—	—	—	—	—	1	0.5	0.2	340.00

Note: Please see page 15 for images of Claris Heads, Flow Meter and Test Kit.

\*Based on 10 grains of hardness and a bypass setting of 0.

\*\*For direct injection combi ovens; capacity based on influent water TDS of ppm, hardness of 180 ppm and chloride 60 ppm with standard bypass settings.

\*\*\*For espresso; capacity based on influent water TDS of ppm, hardness of 180 ppm and chloride 60 ppm with standard bypass settings.

Claris™ is a trademark of Aquis, GmbH.

## EVERPURE® 2SR-BW FEEDER KITS

- Helps prevent mineral scale from accumulating inside ice machines and coffee brewers, reducing potential performance issues and downtime, and extending the life of the equipment
- Controls scale formation to extend membrane life in reverse osmosis systems
- Adds an additional scale inhibitor to the Everpure Endurance® High Flow System, for when there are multiple ice machines on location
- 2SR-BW Endurance Feeder Kit to be used with the Everpure Endurance High Flow System
- 2SR-BW QL2 General Purpose Feeder Kit to be used with any Everpure High Flow System
- Sanitary cartridge replacement is simple, quick and clean; internal filter parts are never exposed to handling or contamination
- Estimated one (1) year of scale protection



2SR-BW  
Endurance Feeder Kit



2SR-BW QL2  
General Purpose Feeder Kit

SYSTEM	PART NO	PACK SIZE	DIMENSIONS (H X W X D)		SHIP WT		LIST PRICE
			IN	CM	LBS	KGS	
2SR-BW Endurance Feeder Kit	EV9798-70	1	12 x 4.25 x 7.50	30.48 x 10.80 x 19.05	4.8	2.2	\$327.00
2SR-BW QL2 General Purpose Feeder Kit	EV9798-75	1	11.04 x 4.25 x 3.74	28.04 x 10.80 x 9.50	4.5	2.0	211.00

## EVERPURE SR-X SCALE INHIBITOR SYSTEM



SR-X Scale Inhibitor Feeder



SS-10



SS-XL



Right Wing Bracket Assembly (allows for easy retrofitting of SR-X system to right side of multiple head systems manufactured 9/1/2003 to present)

- Inhibits limescale buildup by dispensing a controlled amount of Hydroblend™ compound, ideal for high temperature locations
- Provides more consistent feed of polyphosphate and longer life
- Housing converts to ScaleKleen® Feeder for periodic delimitings
- SR-X Scale Inhibitor Feeder System includes SR-X 10.0" [25.4 cm] Housing (black) with one (1) SS-IMF Cartridge and spacer
- Everpure SS-XL ScaleStick® Cartridge (sold separately) offers up to four (4) times the scale reduction capacity of the SS-IMF Cartridge for locations with increased scale control needs; fits most standard 10.0" [25.4] cm housings and all current SR-X Housings

PRODUCT	PART NO	PACK SIZE	SHIP WT		LIST PRICE
			LBS	KGS	
SR-X Scale Inhibitor System with Delimiting Kit	EV9797-20	1	6.0	2.7	\$320.00
SR-X Scale Inhibitor Feeder with ScaleStick	EV9798-45	1	4.0	1.8	282.00
SS-IMF Cartridge for use with SR-X Housing in ice applications; also compatible to legacy IMF 8" housings	EV9799-32	12	4.0	1.8	87.50
SS-10 Cartridge for use with SR-X Housing in coffee, combination & steamer applications	EV9799-02	12	5.0	2.3	105.00
SS-XL Cartridge for use with SR-X Housing for high capacity scale reduction applications	EV9799-42	6	6.0	2.7	343.00
Wing Bracket Assembly	EV3114-35	1	5.0	2.3	95.40

## REDUCE SCALE TO MINIMIZE MAINTENANCE COSTS

- Scale buildup can increase energy usage and equipment maintenance costs while shortening equipment life
- Economical Pentair® Everpure® brand solutions are available to control this buildup and periodically remove any accumulation

### EVERPURE DELIMING/SCALE REMOVAL SYSTEM



HFC-10

HFC-10 plumbs into hot water line providing easy deliming of equipment. Uses ScaleKleen® Scale Remover. Includes high temperature 10.0" [25.4 cm] housing, 2.2 lbs. [1.0 kgs.] ScaleKleen Scale Remover, hardness test strip and dip tube.



ScaleKleen

The smart, environmentally safe way to delime water-using appliances.

PRODUCT	PART NO	SIZE	PACK SIZE	SHIP WT		LIST PRICE
				LBS	KGS	
HFC-10 Deliming	EV9100-91	12.50" H x 5.50" W x 5.50" D	1	9.0	4.1	\$232.00
ScaleKleen Scale Remover (Eng/French/Spanish)	EV9798-31	1.75 ozs [50 grams] packets	96 packs/case	12.0	5.4	5.40
ScaleKleen Scale Remover (Eng/French/Spanish)	EV9798-33	7 ozs [200 grams] packets	24 packs/case	12.0	5.4	11.10
ScaleKleen Scale Remover (Eng/French/Spanish)	EV9798-35	2.20 lbs. [1 kgs.] canister	4 canisters/case	10.0	4.5	43.60

### GENERAL SANITIZING



The Everpure JT Cartridge is the preferred way to introduce ScaleKleen Scale Remover or other sanitizing agents, such as bleach, into water-using appliances through an existing Everpure filter head.



CARTRIDGE	PART NO	PACK SIZE	SHIP WT		LIST PRICE
			LBS	KGS	
2JT Flushing/Sanitizing Cartridge	EV9608-10	1	2.0	0.9	\$92.70
4JT Flushing/Sanitizing Cartridge	EV9608-00	1	3.0	1.4	92.70

## DELIMING USING EVERPURE SCALEKLEEN AND EVERPURE JT CARTRIDGE

1. Turn off inlet water supply, remove and discard existing filter cartridge.
2. Remove TOP PLUG from JT can and pour in ScaleKleen.
  - **Small steam ovens** use 2.2 lbs. [1.0 kgs.]
  - **Large steam ovens** (>10 kW or >100,000 BTU) use two (2) JT cans
  - **Coffee makers** brewing one pot (1/2 gallon) per cycle, use one (1) 2.2 lbs. [1.0 kgs.] package
3. REPLACE TOP PLUG, insert the JT cartridge(s) into the head assembly, and turn the inlet water on.
4. When the steps below are complete, replace the JT can with a new Everpure filter.

#### STEAM Application:

1. Flush JT until 1 gallon of water has passed through. (Note: a flow rate of 2 gpm [7.57 Lpm] equals two (2) minutes).

2. Turn on steam oven. After it reaches operating temperature, allow **30 minutes** for ScaleKleen to remove scale. Turn off steam oven.
3. Blowdown the boiler until pH of the effluent is within one (1) pH unit of the incoming (influent) water.

#### COFFEE Application:

1. Remove filter basket and spray head and dump the coffee grounds. Place spray head in the target coffee pot.
2. Cycle coffeemaker once, vending one (1) pot. Let it sit for **30 minutes**.
3. After 30 minutes, cycle coffeemaker with ten (10) pots of fresh water to flush the ScaleKleen from brewer. Check the pH of the hot water – if it's within one (1) pH unit of the incoming cold water, the ScaleKleen is flushed out.



## EVERPURE® SYSTEMS FOR MULTIPLE APPLICATIONS

- 20.0" [50.8 cm] coarse prefilter
- 1/2 micron precoat filtration by mechanical means with proprietary Micro-Pure® II media†
- SR-X Scale Reduction Feeder featuring ScaleStick®
- Manifold has inlet water shutoff valve, flushing valve, inlet/outlet water pressure gauge(s) and dual outlets

**System sizing guidelines:** Our system sizing guidelines are approximations based on properly installed equipment, average usage at normal operating flow rate and average water conditions. These guidelines are designed to give you approximately six (6) months of use between filter cartridge changes. Variations in equipment usage and/or incoming water conditions can produce different results.

EVERPURE COMBINATION FILTRATION SYSTEM						APPLICATION				
SYSTEM	PART NO	GPM	LPM	RATED CAPACITY		# OF CARBONATORS	ICE		COFFEE AND TEA	
				GALLONS	LITRES		DAILY PRODUCTION		POT BREWERS	URNS
High Flow CSR Triple MC <sup>2</sup>	EV9328-06	5.10	19.31	27,000	102,206	1	< 650.0	< 294.8	Up to 2	N/A
High Flow CSR Quad MC <sup>2</sup>	EV9437-10	6.68	25.29	36,000	136,275	2	< 650.0	< 294.8	Up to 2	1
High Flow CSR Plus XC <sup>2</sup>	EV9347-20	6.68	25.29	48,000	181,700	2	651.0 - 1200.0	295.3 - 544.3	Up to 4	1
High Flow CSR Quad 4FC	EV9329-44	10.00	37.85	60,000	227,125	3	1201.0 - 1500.0	544.8 - 680.4	Up to 4	2
High Flow CSR Triple 7FC	EV9329-73	7.50	28.39	75,000	283,906	2	1201.0 - 1500.0	544.8 - 680.4	Up to 4	2
High Flow CSR Quad 7FC	EV9329-74	10.00	37.85	100,000	378,541	4+	1501.0+	680.8+	Multi	Multi

### Complete system accommodates multiple applications including coffee, fountain, ice and steam.

Streamlined appearance; durable construction

Includes inlet water shutoff valve and flushing valve

Pressure gauges included for cartridge change indication; optional low pressure alarm

Outlet for fountain and drinking water applications

Outlet for ice, coffee and steam applications

- Easy to use and maintain
- Provides balanced feed and longer life
- Minimizes maintenance costs
- Protects equipment from scale buildup

- Quick-change feature eliminates sanitization required with drop-in cartridges
- Chlorine, taste & odor, 1/2 micron particulate reduction by mechanical means†, bacteriostatic\*† and turbidity reduction all in a single cartridge!
- Harmful cyst reduction by mechanical means†
- High quality, durable and attractive aluminum construction
- NSF 42 and 53 certifications
- Features Everpure Micro-Pure® II media\*† with antimicrobial protection to enhance product life

†See individual system specification sheets for performance claims and FIFRA registration information.  
 \*Microbial reduction by mechanical means.

# EVERPURE® HIGH FLOW CSR MC<sup>2</sup> SYSTEMS

UP TO 3.34 GPM

High Flow CSR Twin-MC<sup>2</sup>



UP TO 5 GPM

High Flow CSR Triple-MC<sup>2</sup>



SYSTEM	PART NO	FLOW RATE		RATED CAPACITY		DIMENSIONS (H X W X D)		SHIP WT		LIST PRICE
		GPM	LPM	GALLONS	LITRES	IN	CM	LBS	KGS	
High Flow CSR Twin-MC <sup>2</sup>	EV9330-42	3.34	12.64	18,000	68,100	25.60 x 26 x 6.70	65 x 65.50 x 17.10	30.0	13.5	\$1,227.00
High Flow CSR Triple-MC <sup>2</sup>	EV9328-06	5.01	18.96	27,000	102,195	25.60 x 30 x 6.70	65 x 76.20 x 17.10	39.0	17.5	1,448.00
High Flow CSR Triple-MC <sup>2</sup> w/low pressure alarm*	EV9328-05	5.01	18.96	27,000	102,195	25.60 x 30 x 6.70	65 x 76.20 x 17.10	39.0	17.5	1,684.00
High Flow CSR Quad-MC <sup>2</sup> *	EV9437-10	6.68	25.29	36,000	136,260	25.70 x 34 x 6.75	65.30 x 86.30 x 17.20	43.0	19.4	2,005.00
High Flow CSR Quad-MC <sup>2</sup> w/low pressure alarm*	EV9437-11	6.68	25.29	36,000	136,260	25.70 x 34 x 6.75	65.30 x 86.30 x 17.20	43.0	19.4	2,233.00



## EVERPURE REPLACEMENT CARTRIDGES

• Use only genuine Everpure replacement cartridges by Pentair® to protect your system's superior performance, NSF certification and warranty

CARTRIDGE	PART NO	FLOW RATE		RATED CAPACITY		MICRON RATING	NSF STD 42	CHLORINE REDUCTION	T&O REDUCTION	PARTICULATE REDUCTION**†	BACTERIOSTATIC (NSF-CERTIFIED)**†	NSF STD 53	CYST REDUCTION**†	PACK SIZE	SHIP WT		LIST PRICE
		GPM	LPM	GALLONS	LITRES										LBS	KGS	
MC <sup>2</sup>	EV9612-56	1.67	6.32	9,000	34,065	0.5	•	•	•	•	•	•	•	1	2.0	0.9	\$120.00
XC <sup>2</sup>	EV9613-10	1.67	6.32	12,000	45,420	0.5	•	•	•	•	•	•	•	1	3.0	1.4	149.00
4CB5	EV9617-16	1.67	6.32	6,000	22,710	5.0	•	•	•	•	•	•	•	6	13.0	5.9	91.50
7CB5	EV9618-11	2.50	9.46	10,000	37,850	5.0	•	•	•	•	•	•	•	1	5.0	2.3	129.00
SS-IMF ScaleStick®*	EV9799-32	—	—	—	—	—	•							12	4.0	1.8	87.50
SS-XL ScaleStick*	EV9799-42	—	—	—	—	—	•							6	6.0	2.7	343.00
EC210	EV9534-26	—	—	—	—	10.0				•				6	5.0	2.3	14.90

\*Not shown.

\*\*See individual system specification sheets for performance claims and FIFRA registration information.

†By mechanical means.

## EVERPURE® HIGH FLOW CSR FC SYSTEMS

• “Right-sized” for combination applications requiring higher flow rates

### UP TO 7.5 GPM

#### High Flow CSR Triple 7FC



### UP TO 10.0 GPM

#### High Flow CSR Quad 7FC



Note: Systems also available with low pressure alarm, indicating when filter has become plugged.

SYSTEM	PART NO	FLOW RATE		RATED CAPACITY		DIMENSIONS (H X W X D)		SHIP WT		LIST PRICE
		GPM	LPM	GALLONS	LITRES	IN	CM	LBS	KGS	
High Flow CSR Triple 7FC†	EV9329-73	7.50	28.39	75,000	283,905	25.60 x 30 x 6.75	65 x 76.20 x 17.10	43.0	19.4	\$1,954.00
High Flow CSR Quad 4FC*	EV9329-44	10.00	37.85	60,000	227,125	19.50 x 34 x 6.75	49.53 x 86.40 x 17.10	37.0	16.8	1,915.00
High Flow CSR Quad 7FC†	EV9329-74	10.00	37.85	100,000	378,541	25.60 x 34 x 6.75	65 x 86.40 x 17.10	48.0	21.8	2,381.00



### EVERPURE REPLACEMENT CARTRIDGES

• Use only genuine Everpure replacement cartridges by Pentair® to protect your system’s superior performance, NSF certification and warranty

CARTRIDGE	PART NO	FLOW RATE		RATED CAPACITY		MICRON RATING	NSF STD 42	CHLORINE REDUCTION	T&O REDUCTION	PARTICULATE REDUCTION****	BACTERIOSTATIC (NSF-CERTIFIED)****	NSF STD 53	CYST REDUCTION****	PACK SIZE	SHIP WT		LIST PRICE
		GPM	LPM	GALLONS	LITRES										LBS	KGS	
4FC	EV9692-21	2.50	9.46	15,000	56,781	0.5†††	•	•	•	•	•	•	•	1	2.0	0.9	\$151.00
7FC	EV9692-61	2.50	9.46	25,000	94,635	0.5†††	•	•	•	•	•	•	•	1	3.0	1.4	243.00
4FC5	EV9693-21	2.50	9.46	15,000	56,781	5.0	•	•	•	•	•	•	•	1	2.0	0.9	144.00
7FC5	EV9693-61	2.50	9.46	25,000	94,635	5.0	•	•	•	•	•	•	•	1	3.0	1.4	231.00
EC110**	EV9534-12	—	—	—	—	10.0				•				12	5.0	2.3	8.00
EC210†	EV9534-26	—	—	—	—	10.0				•				6	5.0	2.3	14.90
SS-IMF ScaleStick®	EV9799-32	—	—	—	—	—	•							12	4.0	1.8	87.50
SS-XL ScaleStick	EV9799-42	—	—	—	—	—	•							6	12.0	2.7	343.00

\*Not shown.

\*\*EC110 Prefilter used in systems with 10.0" [25.4 cm] prefilter bowl.

\*\*\*See individual system specification sheets for performance claims and FIFRA registration information.

†EC210 Prefilter used in systems with 20.0" [50.8 cm] prefilter bowl.

††By mechanical means.

†††Nominal filter rating 0.2 micron as tested by Pentair.

## EVERPURE® HIGH FLOW CSR CLM+ SYSTEMS

**System features include:**

- NSF 42 certified
- Two cartridge size options, 7- and X-size, to meet your specific needs
- High capacity chloramines reduction solution
- Fountain beverage, frozen carbonated beverage and drinking water applications

**UP TO 3.4 GPM**

**High Flow CSR Twin-7CLM+**



**UP TO 5.1 GPM**

**High Flow CSR Triple-7CLM+**



**UP TO 6.8 GPM**

**High Flow CSR Quad-7CLM+**



SYSTEM	PART NO	FLOW RATE		RATED CAPACITY		DIMENSIONS (H X W X D)		SHIP WT		LIST PRICE
		GPM	LPM	GALLONS	LITRES	IN	CM	LBS	KGS	
High Flow CSR Twin-7CLM+*	EV9771-32	3.34	12.64	15,000	56,781	25.6 x 25.8 x 6.9	65.0 x 65.5 x 17.5	28.9	13.1	\$1,330.00
		2.66	10.07	19,000**	71,923**					
		2.00	7.57	25,200**	95,392**					
High Flow CSR Triple-7CLM+*	EV9771-33	5.01	18.96	22,500	85,172	25.6 x 30.0 x 6.9	65.0 x 76.2 x 17.5	35.0	15.9	1,613.00
		4.00	15.14	23,500**	88,957**					
		3.00	11.36	37,800**	143,089**					
High Flow CSR Quad-7CLM+*	EV9771-34	6.68	25.29	30,000	113,562	25.6 x 34.0 x 6.9	65.3 x 86.4 x 17.5	38.3	17.4	1,814.00
		5.33	20.18	38,000**	143,846**					
		4.00	15.14	50,400**	190,785**					
High Flow CSR Twin-XCLM+* (not shown)	EV9761-32	4.00	15.14	18,600	70,409	30.0 x 25.6 x 6.9	76.2 x 65. x 17.5	29.9	13.5	1,434.00
		3.34	12.64	23,200**	87,822**					
		2.00	7.57	38,600**	146,117**					
High Flow CSR Triple-XCLM+* (not shown)	EV9761-33	6.00	22.71	27,900	105,613	30.0 x 29.8 x 6.9	76.2 x 75.7 x 17.5	36.3	16.5	1,769.00
		5.01	18.96	34,800**	131,732**					
		3.00	11.36	57,900**	219,175**					
High Flow CSR Quad-XCLM+* (not shown)	EV9761-34	8.00	30.28	37,200	140,817	30.0 x 33.6 x 6.9	76.2 x 85.3 x 17.5	40.1	18.2	2,022.00
		6.68	25.29	46,400**	175,643**					
		4.00	15.14	77,200**	292,233**					



### EVERPURE REPLACEMENT CARTRIDGES

- Use only genuine Everpure replacement cartridges by Pentair® to protect your system's superior performance, NSF certification and warranty
- The 7CLM+ and XCLM+ Replacement Filter Cartridges are also compatible with Everpure QC71, Coldrink, High Flow CSR, QL2, QL3B and QL3 Heads

CARTRIDGE	PART NO	FLOW RATE		RATED CAPACITY		MICRON RATING	NSF STD 42	CHLORINE REDUCTION	T&O REDUCTION	PARTICULATE REDUCTION	CHLORAMINES REDUCTION	PACK SIZE	SHIP WT		LIST PRICE
		GPM	LPM	GALLONS	LITRES								LBS	KGS	
7CLM+	EV9771-00	1.67	6.32	7,500	28,391	5.0	•	•	•	•	•	1	2.5	1.1	\$208.00
XCLM+	EV9761-00	2.00	7.57	9,300	35,204	5.0	•	•	•	•	•	1	3.0	1.4	260.00
EC210	EV9534-26	—	—	—	—	10.0	•	•	•	•	•	6	5.0	23.0	14.90
SS-IMF ScaleStick®	EV9799-32	—	—	—	—	—	•	•	•	•	•	12	4.0	1.8	87.50
SS-XL ScaleStick	EV9799-42	—	—	—	—	—	•	•	•	•	•	6	6.0	2.7	343.00

\*High Flow CSR CLM+ Systems come equipped with EC210 Prefilter.

\*\*Not performance tested by NSF.

## EVERPURE® ENDURANCE® HIGH FLOW SYSTEMS

The Endurance High Flow Systems can meet your peak water demands today and tomorrow. Up to 200,000 gallon [757,082 L] capacity and no electricity or drain required!

- Unique pleated microfilter particulate reduction system by mechanical means
- Features SEN Cartridges with proprietary Fibredyne™ media for superior contaminant reduction
- Utilizes 2SR-BW Phosphate Cartridge (EV9627-14) for scale prevention
- High capacity allows for once-per-year filter changeouts
- Outstanding dirt-capturing capabilities



EV9437-32  
Endurance Quad High Flow

SYSTEM	PART NO	FLOW RATE		RATED CAPACITY		DIMENSIONS (H X W X D)		SHIP WT		LIST PRICE
		GPM	LPM	GALLONS	LITRES	IN	CM	LBS	KGS	
Endurance Twin High Flow*	EV9437-30	7.50	28.39	100,000	378,540	33.20 x 26 x 18.70	84.30 x 66 x 47.40	43.0	19.5	\$2,316.00
Endurance Triple High Flow*	EV9437-31	11.25	42.59	150,000	567,810	33.20 x 26 x 18.70	84.30 x 66 x 47.40	46.0	20.9	2,526.00
Endurance Quad High Flow	EV9437-32	15.00	56.78	200,000	757,080	33.20 x 26 x 18.70	84.30 x 66 x 47.40	49.0	22.2	2,737.00

### UPGRADE OPTIONS FOR EXISTING EVERPURE HIGH FLOW CSR MANIFOLDS

DESCRIPTION	PART NO	DIMENSIONS (H X W X D)		SHIP WT		LIST PRICE
		IN	CM	LBS	KGS	
SEN Triple Upgrade Kit	EV9437-60	-	-	25.0	11.3	\$1,696.00
SEN Quad Upgrade Kit	EV9437-65	-	-	27.0	12.2	1,938.00

### EVERPURE REPLACEMENT PARTS FOR ENDURANCE SYSTEMS

DESCRIPTION	PART NO	DIMENSIONS (H X W X D)		SHIP WT		LIST PRICE
		IN	CM	LBS	KGS	
SEN Cartridge <sup>†††</sup>	EV9692-65	20.75 x 3.25	52.7 x 8.3	3.0	1.4	\$243.00
E-Series Bowl	EV9437-70	-	-	5.0	2.2	90.60
K-Series Bowl	EV9437-71	-	-	5.0	2.2	261.00
Endurance TKO MicroFilter System	EV9437-50	27 x 12.75 x 8.50	68.50 x 32.30 x 21.50	12.8	5.8	717.00
TKO MicroFilter	FE4620YYAB	21.28 x 4.64	54.05 x 11.79	1.0	0.5	553.00
2SR-BW Endurance Feeder Kit	EV9798-70	12 x 4.25 x 7.50	30.48 x 10.80 x 19.05	4.8	2.2	327.00
2SR-BW Cartridge	EV9627-14	12 x 7.50	30.40 x 19	4.5	2.0	140.00

### EVERPURE REPLACEMENT CARTRIDGE KITS

- Use only genuine Everpure replacement cartridge kits by Pentair® to protect your system's superior performance, NSF certification and warranty

KIT NO	DESCRIPTION	FLOW RATE**		RATED CAPACITY		MICRON RATING	NSF STD 42	CHLORINE REDUCTION	T&O REDUCTION	PARTICULATE REDUCTION <sup>†††</sup>	BACTERIOSTATIC (NSF-CERTIFIED) <sup>†††</sup>	NSF STD 53	CYST REDUCTION <sup>†††</sup>	PACK SIZE	SHIP WT		LIST PRICE
		GPM	LPM	GALLONS	LITRES										LBS	KGS	
EV9628-70	Twin Endurance Cartridge Kit <sup>††</sup>	7.50	28.39	100,000	378,541	0.5	•	•	•	•	•	•	•	1	13.0	5.9	\$905.00
EV9628-71	Triple Endurance Cartridge Kit <sup>††</sup>	11.25	42.59	150,000	567,812	0.5	•	•	•	•	•	•	•	1	16.0	7.3	1,121.00
EV9628-72	Quad Endurance Cartridge Kit <sup>††</sup>	15.00	56.78	200,000	757,082	0.5	•	•	•	•	•	•	•	1	19.0	8.6	1,338.00

\*Not shown.

\*\*One (1) minute continuous peak flow rate.

\*\*\*By mechanical means.

†See individual system specification sheets for performance claims and FIFRA registration information.

††Includes the SEN Cartridges, the 2SR-BW Cartridge and the pretreatment filter.

†††Nominal filter rating 0.2 micron as tested by Pentair.



## EVERPURE® ENDURANCE® SC HIGH FLOW SYSTEMS

The Endurance SC is Pentair's high flow filtration platform for high volume foodservice operators. This self-cleaning model features smart, flushable, hollow fiber technology that adjusts flush cycle based on water usage.

- Right-sized for high volume operators requiring ingredient quality water
- Ideal for locations that suffer from extreme particulates in water supply
- Municipal-grade hollow-fiber membranes reduce particulates down to 0.025 micron by mechanical means†
- Intelligent controller automates self-cleaning flushes based on actual gallons/litres of water consumed
- Features Everpure SEN Fibredyne™ Fine Filters with proprietary Fibredyne II media for superior contaminant reduction
- NSF listed chlorine reduction capacity allows for once-per-year changeouts of carbon cartridges
- Utilizes the Everpure 2SR-BW Phosphate Cartridge (EV9627-14) for scale reduction
- Compact, wall-mountable design



EV9437-42  
Endurance SC Quad

Self-cleaning membrane makes this system ideal for tap water that has extreme particulate, including ultra-small collidal particles that can clog fine carbon filters.

SYSTEM	PART NO	MAX FLOW RATE		RATED CAPACITY		DIMENSIONS (H X W X D)		SHIP WT		LIST PRICE
		GPM	LPM	GALLONS	LITRES	IN	CM	LBS	KGS	
Endurance SC Twin 1.0*	EV9437-40	7.50	28.39	100,000	378,541	34.7 x 29.0 x 18.8 plus tank (19.1 x 11.8 x 11.8)	88.1 x 73.7 x 47.8 plus tank (48.4 x 30.0 x 30.0)	64.0	29.1	\$4,064.00
Endurance SC Triple 1.1*	EV9437-41	11.25	42.59	150,000	567,812	34.7 x 29.0 x 18.8 plus tank (19.1 x 11.8 x 11.8)	88.1 x 73.7 x 47.8 plus tank (48.4 x 30.0 x 30.0)	67.0	30.4	4,280.00
Endurance SC Quad 1.1	EV9437-42	15.00	56.78	200,000	757,082	34.7 x 29.0 x 18.8 plus tank (19.1 x 11.8 x 11.8)	88.1 x 73.7 x 47.8 plus tank (48.4 x 30.0 x 30.0)	70.0	31.8	4,496.00

## EVERPURE REPLACEMENT CARTRIDGES

- Use only genuine Everpure replacement cartridges by Pentair® to protect your system's superior performance, NSF certification and warranty

KIT NO	DESCRIPTION	MAX FLOW RATE		RATED CAPACITY		MICRON RATING	NSF STD 42	CHLORINE REDUCTION	T&O REDUCTION	PARTICULATE REDUCTION****	BACTERIOSTATIC (NSF-CERTIFIED)****	NSF STD 53	CYST REDUCTION****	PACK SIZE	SHIP WT		LIST PRICE
		GPM	LPM	GALLONS	LITRES										LBS	KGS	
EV9628-80	Twin Endurance SC Cartridge Kit**	7.50	28.39	100,000	378,541	0.5	•	•	•	•	•	•	•	1	11.0	5.0	\$539.00
EV9628-81	Triple Endurance SC Cartridge Kit**	11.25	42.59	150,000	567,812	0.5	•	•	•	•	•	•	•	1	14.0	6.4	755.00
EV9628-82	Quad Endurance SC Cartridge Kit**	15.00	56.78	200,000	757,082	0.5	•	•	•	•	•	•	•	1	17.0	7.7	971.00
EV9628-91	Endurance SC UF Membrane	-	-	-	-	-								1	6.6	3.0	1,288.00

\*Not shown.

\*\*Includes the Everpure SEN Fibredyne Fine Filter and the Everpure 2SR-BW Phosphate Cartridge.

\*\*\*By mechanical means.

†See individual system specification sheets for performance claims and FIFRA registration information.

# EVERPURE® RO SYSTEMS – 15 TO 350 GALLONS [57 TO 1,325 L] PER DAY OF PERMEATE WATER

- For a fresh, clean, pure back of house water source
- Improves equipment life and performance by removing 90%+ of all dissolved solids that cause scale buildup
- Protects against taste- and odor-causing contaminants while removing dirt, particulates and dissolved minerals
- Reduces limescale buildup that can cause excessive machine downtime and increased maintenance costs
- Reduces energy costs caused by scale buildup on equipment heating elements and boilers
- LVRO is a low volume RO that provides a more environmentally friendly solution
- CC models introduce a small amount of hardness minerals back into the treated water

- BL Series systems feature an adjustable blend valve which allows for custom tailoring of the dissolved mineral content in the treated water
- Controlled remineralization using the CC Cartridge, or blending, is desirable for coffee that requires some hardness for proper extraction, and for tea brewing for the proper release of flavonoids

It is highly recommended that a Pentair RO Storage Tank and Pressure Relief Valve Kit are used with all Pentair Reverse Osmosis Systems. See page 45 for more information.

## UP TO 15 GPD

### LVRO-75HE



## UP TO 100 & 225 GPD

### MRS-100 & MRS-225 (plus CC & BL)

Order tank separately.

Note:  
CC model includes calcite feeder cartridge which adds minerals back into water.



## UP TO 350 GPD

### MRS-350 (plus CC & BL)

Shown with optional prefilter; order tank separately.

Note:  
CC model includes calcite feeder cartridge which adds minerals back into water;  
BL model includes blend valve and micron filter\*\*† cartridge which allows setting a blend of filtered and RO water.



Note: Refer to page 44 for replacement cartridges.  
All powered models available in 230 and 240 VAC. Contact Pentair Everpure for details.

PRODUCT	PART NO	DIMENSIONS (H X W X D)		SHIP WT		LIST PRICE
		IN	CM	LBS	KGS	
LVRO-75HE+F*	EV9975-10	15.50 x 9.5 x 4.92	39.4 x 24.1 x 12.5	20.0	9.1	\$882.00
LVRO-75HE	EV9975-00	15.50 x 9.5 x 4.92	39.4 x 24.1 x 12.5	19.5	8.8	830.00
MRS-100*	EV9970-07	30.0 x 15.0 x 8.0	76.2 x 38.1 x 20.3	30.0	13.6	2,040.00
MRS-100CC	EV9970-10	34.0 x 15.0 x 8.0	86.4 x 38.1 x 20.3	35.0	15.9	2,170.00
MRS-100BL*	EV9970-73	38.0 x 15.0 x 8.0	96.5 x 38.1 x 20.3	35.0	15.9	2,275.00
MRS-225*	EV9970-08	30.0 x 15.0 x 8.0	76.2 x 38.1 x 20.3	30.0	13.6	2,111.00
MRS-225CC	EV9970-09	34.0 x 15.0 x 8.0	86.4 x 38.1 x 20.3	35.0	15.9	2,239.00
MRS-225BL*	EV9970-76	38.0 x 15.0 x 8.0	96.5 x 38.1 x 20.3	35.0	15.9	2,345.00
MRS-350	EV9970-17	38.0 x 15.0 x 8.0	96.5 x 38.1 x 20.3	32.0	14.5	2,371.00
MRS-350CC*	EV9970-18	38.0 x 15.0 x 8.0	96.5 x 38.1 x 20.3	30.0	13.6	2,499.00
MRS-350BL*	EV9970-20	38.0 x 15.0 x 8.0	96.5 x 38.1 x 20.3	37.0	16.8	2,606.00
Optional 10" Prefilter Kit*	EV9975-81	Adds 5.5" to width	Adds 14.0 cm to width	5.0	2.3	185.00

\*Not shown.

\*\*By mechanical means.

†See individual system specification sheets for performance claims and FIFRA registration information.

## EVERPURE® CONSERV® RO-75S HIGH EFFICIENCY RO SYSTEM

The innovative Conserv High Efficiency Reverse Osmosis System provides high quality water for combi ovens, steamers and proofers. The system delivers the right balance of minerals for optimal scale and corrosion inhibition resulting in extended equipment life, reduced downtime due to costly maintenance and repair.

- Up to 50% water savings over conventional RO systems producing 50 GPD of water
- Features an on-board storage tank and a blending valve to provide the right balance of blended water for steam applications
- 95%+ reduction in scale-causing dissolved solids
- Compact design permits wall mount, countertop or under counter installation
- Helps equipment heating surfaces maintain peak transfer efficiency, reducing cycle times and energy consumption

**NEW**  
**IDEAL FOR COMBI OVENS, STEAMERS AND PROOFERS**



PRODUCT	PART NO	DIMENSIONS (H X W X D)		SHIP WT		LIST PRICE
		IN	CM	LBS	KGS	
Conserv RO-75S System	EV9976-00	18.69 x 16.97 x 10.37	47.5 x 43.1 x 26.0	49.0	22.2	\$1,799.00
Conserv RO-75S Replacement Cartridge Kit (GRO-75EN Membrane, 4CC Filter Cartridge and 4FC5 Filter Cartridge)	EV9976-25	—	—	6.6	3.0	399.00

## EVERPURE CONSERV RO-75E HIGH EFFICIENCY RO SYSTEM

This version of Conserv High Efficiency Reverse Osmosis System provides premium quality water for espresso machines and more. Pentair Everpure's latest water treatment technology provides superior protection against off-taste and odor while removing particulates and dissolved solids that can foul lines and cause scale buildup.

- Permits tailored blending of incoming water to produce the ideal mineral content for better-tasting espresso and coffee
- Up to 50% water savings over conventional RO systems
- Blending valve adjusts right balance of minerals for optimal scale and corrosion inhibition resulting in extended equipment life, reduced downtime due to costly maintenance and repair
- Adaptable for ice applications via prefilter inlet
- Includes accessory tank port for added capacity during periods of peak demand
- Compact design permits wall mount, counter-top or under counter installation
- Easy, sanitary cartridge replacement with no exposure to handling or contamination

**NEW**  
**IDEAL FOR COFFEE, ESPRESSO AND ICE MACHINES**



PRODUCT	PART NO	DIMENSIONS (H X W X D)		SHIP WT		LIST PRICE
		IN	CM	LBS	KGS	
Conserv RO-75E System	EV9977-00	18.69 x 16.97 x 10.37	47.5 x 43.1 x 26.0	51.5	23.35	\$1,999.00
Conserv RO-75E Replacement Cartridge Kit (GRO-75EN Membrane, 4CC Filter Cartridge, 4FC5-S Filter Cartridge and 4CB5 Filter Cartridge)	EV9977-25	—	—	8.9	4.0	505.00

## EVERPURE® MRS-600HE AND MRS-600HE-II REVERSE OSMOSIS SYSTEMS

High output/high efficiency configurable reverse osmosis systems rated at 600 gallons [2,271 L] per day nominal. Depending on model selected, delivers reverse osmosis and/or

blended filtered water for multiple foodservice applications. For use with coffee brewers, espresso machines, steamers, combi ovens and ice machines. Also ideal for specialty coffee.

### MRS-600HE HIGH EFFICIENCY REVERSE OSMOSIS (RO) SYSTEM

**Featuring dual headed pump and integrated 6.0 gallon [22.7 L] tank**

MRS-600HE requires the addition of a remote submicron sediment and carbon filtration system. The Everpure Coldrink® Series, CB20-302E or CB20-312E are suitable pretreatment systems.

### MRS-600HE-II HIGH EFFICIENCY REVERSE OSMOSIS (RO) SYSTEM

**Featuring on-board filtration and inlet and permeate boost pumps**

MRS-600HE-II includes submicron sediment and carbon filtration, but does not include a storage tank. Contact Pentair® Everpure for assistance when configuring a complete system package.

**MRS-600HE Without Cover**

Dual-output design provides both low TDS water (pure RO water) and blended water (filtered tap water and RO water mix)

6-gallon total capacity RO water storage tank provides ample reserve volume for instantaneous demands

Unique, dual-headed pump boosts output and overall system efficiency

2SR-BW Cartridge inhibits scale formation, extending the life of the MR-600 RO Cartridge

MR-600 RO Cartridge delivers two (2) times the daily production volume of conventional RO membranes of similar size

**MRS-600HE-II Without Cover**

Permeate boost pump reduces back pressure on RO membrane and maximizes system output and efficiency

Microprocessor-based control with digital display provides system status and operator interface

Inlet boost pump increases supply pressure for consistent water production

Triple bank of prefiltration cartridges reduces sediment, oxidizers and scale, offering maximum RO module protection

Dual post-filtration cartridges remove sediments, taste, odors and other undesirable water attributes prior to exiting the system

## WHEN TO CONSIDER EVERPURE REVERSE OSMOSIS

For any foodservice operation in need of water treatment due to high levels of Total Dissolved Solids (TDS) in its water. A reverse osmosis system is an effective – yet often costly – necessity. In fact, reverse osmosis is by far the most practical and effective solution for removing TDS from water and consistently achieving high quality ingredient water.

### How does one know if the TDS content in the water is high enough to require a reverse osmosis (RO) solution?

- It imparts objectionable taste
- It prevents conventional forms of scale control from providing acceptable results
- It negatively impacts the desired recipe
- Or simply test the water – RO should be considered when TDS levels in excess of 300 ppm are present

Note: Water production is dependent upon incoming water temperature and line pressure. Additional equipment such as tempering valves or booster pumps may be required for proper operation. Consult your Pentair Everpure representative for assistance in correct system selection and design.

# RO SOLUTIONS CAN BE GREENER WITH EVERPURE® MRS-600 SYSTEMS BY PENTAIR®

## Water Savings per Gallon of RO Water Used

### Conventional RO

For every 1 gallon of RO water used, 4 gallons of water goes to drain as waste.

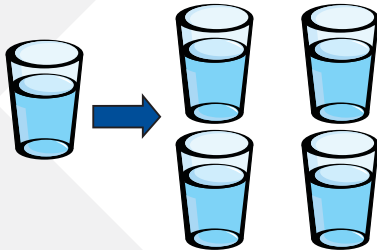

### Everpure MRS-600 Systems

For every 1 gallon of RO water used, 1/4 gallon of water goes to drain as waste.

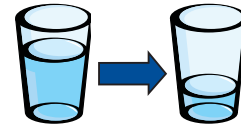

80% savings with this system over traditional ROs

UP TO 600 GPD

UP TO 600 GPD

MRS-600HE\*



MRS-600HE-II



Note: Refer to page 45 for replacement cartridges.

SYSTEM	PART NO	DIMENSIONS (H X W X D)		SHIP WT		LIST PRICE
		IN	CM	LBS	KGS	
MRS-600HE System	EV9970-38	30.0 x 23.0 x 13.6	76.2 x 58.4 x 34.5	85.0	38.6	\$5,092.00
MRS-600HE-II System	EV9970-54	32.0 x 23.0 x 13.6	81.3 x 58.4 x 34.5	85.0	38.6	5,540.00

## EVERPURE REPLACEMENT PARTS FOR MRS-600HE AND MRS-600HE-II SYSTEMS

SYSTEM		PART NO	DESCRIPTION	QTY PER SYSTEM	LIST PRICE
MRS-600HE	MRS-600HE-II				
•	•	EV3128-08	Solenoid Valve: 1/4" NPT metal body type	2	\$294.00
•	—	EV3128-18	Pump: Double Head	1	772.00
•	—	41-230-00	Replacement Bladder Only: 1 Pack	1 or 2	74.47
•	•	EV3149-07	Controller with Transducer Input: Systems manufactured 5/2014 to present	1	744.00
•	•	EV3128-27	Restrictor: Blue, 735 ml/min	A/R-1 Max.	11.50
•	•	EV3128-28	Restrictor: White, 1052 ml/min	A/R-1 Max.	11.50
•	•	EV3128-29	Restrictor: Grey, 1577 ml/min	A/R-3 Max.	11.50
•	•	EV3128-30	Restrictor: Red, 125 ml/min	A/R-1 Max.	11.50
•	•	EV3128-31	Restrictor: Brown, 189 ml/min	A/R-1 Max.	11.50
•	•	EV3128-32	Restrictor: Green, 525 ml/min	A/R-1 Max.	11.50
•	•	EV3128-33	Plug: 1/4" OD	A/R-2 Max.	3.40
•	—	EV9627-15	GS-215RO-H In-Line Filter Kit	1	60.90
—	•	EV3131-52	Pump: Inlet	1	517.00
—	•	EV3131-51	Pump: Permeate	1	517.00

Note: Contact factory for 230/240 VAC options.

\*Prefiltration not included. Additional equipment may be needed unless prefiltration is already installed.

\*\*As required – on-site system calibration determines type(s) required.



**EVERPURE® REPLACEMENT CARTRIDGES**

APPLICATION	CARTRIDGE	SYSTEM	PART NO	PACK SIZE	SHIP WT		LIST PRICE
					LBS	KGS	
Carbon Prefilter	2FC5-S	LVRO-75HE	EV9691-86	6	6.6	3.0	\$83.80
	4CB5	MRS-20	EV9617-16	6	13.0	5.9	91.50
	4FC5	Conserv® 75S	EV9693-21	1	2.0	0.9	144.00
	6TO-BW	MRS-100/100CC/100BL/ MRS-225/225CC	EV9607-41	1	3.0	1.4	143.00
	7TO-BW	MRS-350/350CC/350BL	EV9627-04	1	4.0	1.8	152.00
	7FS-BW	MRS-600HE-II	EV9627-16	1	5.0	2.3	194.00
RO Module	GRO-75EN	LVRO-75HE/ Conserv 75S/Conserv 75E	4002575	16	27.7	12.6	131.00
	MR-20	MRS-20	EV9273-69	1	3.0	1.4	257.00
	MR-100	MRS-100/100CC/100BL	EV9627-11	1	3.0	1.4	525.00
	MR-225	MRS-225/225CC/225BL	EV9627-03	1	3.0	1.4	604.00
	MR-350	MRS-350/350CC/350BL	EV9627-07	1	4.0	1.8	808.00
	MR-600	MRS-600HE, MRS-600HE-II	EV9627-13	1	4.0	1.8	923.00
Sediment Prefilter	P5	MRS-100/100CC/100BL/ MRS-225/225CC/225BL/ MRS-350/350CC/350BL/ MRS-600HE	155014-43	24	8.0	3.6	6.90
Feeder	4CC	Conserv 75S/Conserv 75E	EV9627-45	1	3.3	1.5	124.00
	7CC-BW	MRS-100CC/225CC/350CC	EV9627-05	1	4.0	1.8	174.00
	2SR-BW	MRS-600HE	EV9627-14	1	3.0	1.4	140.00
Carbon Filter	4FC5-S	Conserv 75E	EV9693-31	1	2.0	0.9	159.00
Postfilter	2CB5	LVRO-75HE	EV9617-05	6	8.0	3.6	53.50
	4CB5	Conserv 75E	EV9617-16	6	13.0	5.9	91.50
	GS-215-RO-H	MRS-600HE	EV9627-15	1	2.0	0.9	60.90
	MC <sup>2</sup>	MRS-600HE-II	EV9612-56	1	2.0	0.9	120.00
	BW 4400	MRS-100BL/225BL/350BL	EV9668-24	1	2.0	0.9	157.00



Product proportions not to scale.

## REVERSE OSMOSIS (RO) ACCESSORIES

Our high performance, high value Pentair® RO Storage Tanks are specifically designed for foodservice and light commercial reverse osmosis applications. These small vessels offer distinct advantages over competing tanks via their 100% seamless, composite construction, and the ability to discharge in any position.

Both Pentair RO Storage Tanks and Pressure Relief Valve (PRV) Kits are an important part of a reverse osmosis system installation. Storage tanks ensure there is an ample supply of treated water to meet the demands of a specific application. PRV kits ensure that the water pressure after the tank remains within the ideal operating range. These kits are often necessary because the storage tank's water pressure is generally higher than that of an acceptable operating pressure for foodservice equipment.



Tanks do not include fittings and tubing.

### PENTAIR® RO STORAGE TANKS

STORAGE CAPACITY* (NOMINAL TANK SIZE)		PART NO	INLET/ OUTLET	DIMENSIONS (H X W X D)		SHIP WT		LIST PRICE
GALLONS	LITRES			IN	CM	LBS	KGS	
1.2 (3.0)	4.5 (11.4)	EV3102-75	1/4" MNPT	15 x 11 x 11	38 x 28 x 28	9.0	4.1	\$217.00
4.3 (15.0)	16.3 (56.6)	34679	1" MNPT	26 x 16 x 16	66 x 41 x 41	20.0	9.1	494.00
5.8 (20.0)	22.0 (75.7)	34680	1" MNPT	32 x 16 x 16	81 x 41 x 41	24.0	10.9	541.00
8.7 (30.0)	32.9 (113.6)	34681	1" MNPT	44 x 16 x 16	112 x 41 x 41	28.0	12.7	782.00
11.9 (40.0)	45.0 (151.4)	34682	1" MNPT	57 x 16 x 16	145 x 41 x 41	35.0	15.9	932.00
17.7 (60.0)	67.0 (227.1)	34683	1-1/4" MNPT	41.50 x 24 x 24	105 x 61 x 61	55.0	24.9	1,084.00
25.6 (80.0)	96.9 (302.8)	34684	1-1/4" MNPT	55.25 x 24 x 24	140 x 61 x 61	63.0	28.6	1,350.00
35.4 (120.0)	134.0 (454.2)	34685	1-1/4" MNPT	74.25 x 24 x 24	189 x 61 x 61	90.0	40.8	1,703.00

### PRESSURE RELIEF VALVE KITS

PART NO	DESCRIPTION	DIMENSIONS (H X W X D)		PACK SIZE	SHIP WT		LIST PRICE
		IN	CM		LBS	KGS	
EV3131-96	For HE-II, 1"	12.25 x 12.25 x 6.50	31.12 x 31.12 x 16.51	1	2.4	1.1	\$344.00
EV3143-67	For HE-II, 1-1/4"	12.25 x 12.25 x 6.50	1.12 x 31.12 x 16.51	1	2.4	1.1	430.00
EV3143-68	Universal 1"	12.25 x 12.25 x 6.50	1.12 x 31.12 x 16.51	1	2.4	1.1	487.00
EV3141-17	Universal, 1-1/4"	12.25 x 12.25 x 6.50	1.12 x 31.12 x 16.51	1	2.4	1.1	487.00

\*At 30 - 50 PSI [2.07 - 3.44 bar] with 28 PSI [1.93 bar] pre-charge.

## SHURFLO® REVERSE OSMOSIS PUMPS

- Helps boost water pressure prior to a reverse osmosis (RO) system to help make it run more efficiently
- Boosts water pressure on long line runs
- Increases filter life



### SHURFLO 80 SERIES RO BOOSTER SYSTEM

- Features a high quality, continuous-duty pump
- Reliable pump head and motor
- Safe, low-voltage motor
- Safe, constant pressure to RO systems
- Quiet, continuous operation
- Includes full tank shutoff switch
- Can be wall mounted

PART NO	DESCRIPTION	PRESSURE		FLOW		AMPS	PACK SIZE	LIST PRICE
		PSI	BAR	GPH	LPH			
80-121-18	Without enclosure, flow up to 50 gpd [189 Lpd] (8010-101-200 pump configuration). Booster pump with tank switch and transformer, 115/24 VAC/VDC, 120 PSI [8.3 bar], 3/8" [10 mm] FPT ports.	20	1.4	7.52	28.00	0.21	6	\$310.59
		40	2.8	6.33	24.00	0.27		
		60	4.1	5.48	22.00	0.34		
		90	6.2	0.60	2.30	0.41		



### SHURFLO 8075 HIGH PERFORMANCE BRUSHLESS D.C. RO BOOSTER PUMP

- Versatility, high efficiency and long life
- High flow rate supports 150 - 200+ gpd [570 - 760+ Lpd] systems at standard recovery rates
- Quiet operation at any flow and pressure range
- Extended motor life with brushless technology
- Pressures up to 140 PSI [9.6 bar]
- Power supply see page 47 for 60-044-00

PART NO	DESCRIPTION	PRESSURE		FLOW		AMPS	PACK SIZE	LIST PRICE
		PSI	BAR	GPH	LPH			
8075-192-319	24 VAC/VDC, 200 gpd [760 Lpd], 140 PSI [9.6 bar], bypass 3/8" - 18 NPT, NSF-listed.	80	5.5	47.00	178.00	2.5	6	\$300.00
		100	6.9	41.00	155.00	2.5		
		120	8.3	32.00	121.00	2.5		



### SHURFLO 8075 SILVER SERIES RO BOOSTER PUMP

- Quality and reliability in its one-piece design
- Ultra-quiet operation
- Ideal for 50 - 150 gpd [189 - 570 Lpd] applications
- Patented diaphragm and bypass design
- Reliable, long-lasting performance
- Economical price point
- Power supply see page 47 for 60-044-00

PART NO	DESCRIPTION	PRESSURE		FLOW		AMPS	PACK SIZE	LIST PRICE
		PSI	BAR	GPH	LPH			
8075-111-319	24 VAC/VDC, 50 gpd [189 Lpd], 90 PSI [6.2 bar], bypass 3/8" [10 mm] NPT, NSF-listed.	20	1.4	17.00	61.40	0.22	6	\$224.71
		40	2.8	14.00	53.00	0.32		
		60	4.1	11.00	41.60	0.42		
		90	6.2	7.00	26.50	0.56		

### SHURFLO® 82 SERIES LOW VOLTAGE DELIVERY SYSTEM

- Delivery pump system can be used to boost water to the faucet after the RO tank. Ready to use... simply plumb, plug in and you're in operation
- Flow rates up to 0.90 gpm [3.4 Lpm]
- Self-priming up to 7.0 feet [14.9 m]
- Low-voltage 24 VAC/VDC
- UL-listed transformer
- Select models include a low-pressure switch that shuts off the pump when the pressure is 3 PSI [0.2 bar], and turns on when the inlet pressure is 8 PSI [0.5 bar]



PART NO	DESCRIPTION	PRESSURE		FLOW		AMPS	PACK SIZE	LIST PRICE
		PSI	BAR	GPM	LPM			
82-100-00	0.9 gpm [3.4 Lpm], 100-240/24 VAC/VDC, UL-listed transformer, 60 PSI [4.1 bar], demand switch, 3/8" [10 mm] inlet/outlet fittings, low pressure switch, NSF-listed.	20	1.4	0.89	3.40	1.21	1	\$329.41
		40	2.8	0.74	2.80	1.43		
		60	4.1	0.41	1.60	1.62		
		90	6.2	0.01	0.01	1.81		

## REVERSE OSMOSIS ACCESSORIES

### EVERPURE ACCUMULATOR TANKS & ACCESSORIES

PART NO	DESCRIPTION	PACK SIZE	LIST PRICE
EV3102-75	Accumulator Tank: 3 gallon [11.36 L] 15.0" H x 11.0" W [38.1 H x 27.9 W cm], with base.	1	\$217.00
EV3116-55*	Ball Valve: 1/4" NPT x 3/8" PI for 3 gallon [11.36 L] tank	1	37.30
EV3123-39*	Adapter: Air Gap RO, wall mount	1	60.00
181-201	Accumulator Tank: 21 oz [0.62 L]	12	70.00



3-Gallon Accumulator Tank



21-Oz Accumulator Tank

### SHURFLO POWER SUPPLY / TRANSFORMER

- Switch-made design makes it energy efficient
- For RO booster pumps only

PART NO	DESCRIPTION	PACK SIZE	LIST PRICE
60-044-00	100-240 VAC 50/60 Hz 1.2 Amps, 24 VDC 2.5 Amps, US plug, 4.50' [1.37 m] power cord and 4.50' [1.37 m] low voltage cord with AMP connector.	24	\$41.18
94-60-047	Replacement power supply for 24 VDC Water Boost Pumps: 100-240 VAC 50/60 Hz, 120 Watt, 24 VDC 5.0 Amps, US, Australia/New Zealand Plug (IEC320/C13 female power cord adapter). Additional cords for Europe available. 3.9' [1.2 m] power cord and 3.2' [1.0 m] low voltage cord with AMP connector; UL, CUL, CE, and C-Tick recognized. Water Boost Systems only.	1	211.76



\*Not shown.

## EVERPURE® DRINKING WATER FILTRATION SYSTEMS

Pentair Everpure has a wide array of water filtration solutions that reduce or remove undesirable or potentially harmful contaminants to ensure fresh, clean, great-tasting drinking water for your customers.

From bacteria reduction with our MicroGuard™ filters, to CLM filters for chloramines reduction, to lead-reducing H-L and FC-L filters, and more, you are certain to find a filter that meets your needs within our vast solutions portfolio.

SYSTEM	PART NO	MICRON RATING	FLOW RATE		RATED CAPACITY		CHLORINE REDUCTION	PARTICULATE REDUCTION†*	BACTERIOSTATIC†* CONTROL	CYST REDUCTION†*	CHLORAMINES REDUCTION	LEAD REDUCTION	SCALE INHIBITION	PACK SIZE	SHIP WT		LIST PRICE
			GPM	LPM	GALLONS	LITRES									LBS	KGS	
QL2-OW200L System	EV9275-70	0.5	0.50	1.89	480	1,817	•	•		•		•	•	1	4.0	1.8	\$206.00
LVRO-75HE+F	EV9975-10	N/A	—	—	14.66††	55.49††	•	•		•		•	•	1	20.0	9.1	882.00
LVRO-75HE	EV9975-00	N/A	—	—	14.66††	55.49††	•	•		•		•	•	1	19.5	8.8	830.00

## REPLACEMENT CARTRIDGES

CARTRIDGE	PART NO	MICRON RATING	FLOW RATE		RATED CAPACITY		CHLORINE REDUCTION	PARTICULATE REDUCTION†*	BACTERIOSTATIC†* CONTROL	CYST REDUCTION†*	CHLORAMINES REDUCTION	LEAD REDUCTION	SCALE INHIBITION	PACK SIZE	SHIP WT		LIST PRICE
			GPM	LPM	GALLONS	LITRES									LBS	KGS	
2CLM Cartridge	EV9692-86	0.5	0.50	1.89	1,500	5,678	•	•		•	•			6	11.0	4.9	\$72.00
2CLM-S Cartridge	EV9692-96	0.5	0.50	1.89	1,500	5,678	•	•		•	•		•	6	12.0	5.4	77.80
2FC Cartridge	EV9691-56	0.5	1.50	5.68	6,000	22,710	•	•	•	•				6	6.6	3.0	77.60
2FC-S Cartridge	EV9691-76	0.5	1.50	5.68	6,000	22,710	•	•	•	•			•	6	6.6	3.0	86.30
4FC-L Cartridge	EV9693-10	0.5	1.80	6.81	4,900	18,548	•	•	•	•		•		6	12.0	5.4	108.00
4FC-LS Cartridge	EV9693-16	0.5	1.80	6.81	4,900	18,548	•	•	•	•		•	•	6	12.0	5.4	113.00
7FC-L Cartridge	EV9693-40	0.5	2.70	10.22	7,400	28,012								6	18.0	8.2	151.00
7FC-LS Cartridge	EV9693-46	0.5	2.70	10.22	7,400	28,012								6	18.0	8.2	174.00
2H-L Cartridge	EV9634-26	0.5	0.50	1.89	750	2,839	•	•		•		•	•	12	13.4	6.1	66.30
4H-L Cartridge	EV9635-26	0.5	0.50	1.89	1,000	3,785	•	•		•		•	•	6	8.9	4.0	87.50
2K-Plus Cartridge	EV9612-66	0.5	0.50	1.89	1,500	5,678	•	•	•	•				6	9.0	4.0	72.20
4K-Plus Cartridge	EV9612-76	0.5	0.50	1.89	3,000	11,355	•	•	•	•				6	11.0	4.9	90.50
4C Cartridge	EV9601-00	0.5	0.50	1.89	3,000	11,355	•	•		•				6	9.0	4.0	66.30
AC Cartridge	EV9601-12	0.5	0.50	1.89	750	2,839	•	•		•				6	8.0	3.6	56.10
BH <sup>2</sup> Cartridge	EV9612-50	0.5	0.50	1.89	3,000	11,355	•	•	•	•			•	1	12.0	5.4	110.00
OCS <sup>2</sup> Cartridge	EV9618-02	0.5	0.50	1.89	1,500	5,678	•	•	•	•			•	1	7.0	3.2	62.70
OW2-Plus Cartridge	EV9634-06	0.5	0.50	1.89	1,000	3,785	•	•	•	•		•	•	6	9.0	4.1	83.10
OW4-Plus Cartridge	EV9635-06	0.5	0.50	1.89	2,000	7,571	•	•	•	•		•	•	6	9.0	4.1	102.00
OW200L Cartridge	EV9619-06	0.5	0.50	1.89	480	1,817	•	•		•		•	•	6	16.0	7.3	126.00
MicroGuard Pro 2 Cartridge	EV9637-01	0.15	1.00	3.79	2,200	8,328	•	•	•	•				6	9.0	4.1	136.00
MicroGuard Pro 4 Cartridge	EV9637-02	0.15	1.00	3.79	3,600	13,627	•	•	•	•				6	10.0	4.5	152.00

Note: For Shurflo® LVPO or Everpure In-line Filters, see page 55. For additional manifold options, see page 60.

\*By mechanical means.

†See individual system specification sheets for performance claims and FIFRA registration information.

††Gallons/Litres per day.



## EVERPURE® PREFILTERS



E-10  
10.0" [25.4 cm]  
Coarse Prefilter\*



EC110  
Cartridge



FC10  
Cartridge



E-20  
20.0" [50.8 cm]  
Coarse Prefilter\*



EC210  
Cartridge



FC20  
Cartridge



Right Wing  
Bracket Assembly  
for E-Series\*\*



Left Wing  
Bracket Assembly  
for E-Series\*\*



Endurance® TKO  
MicroFilter System



Parallel 202 Prefilter Kit with  
12.0 gallon [45.4 L] Surge Tank



### Algae Problem?

Cut off the source of light with Pentair® Everpure Filter Bowl Sleeves and eliminate algae buildup in the bowl. Available in 10" and 20", see information below.

Note: Refer to page 63 for replacement cartridges.

PRODUCT	PART NO	MICRON RATING	PACK SIZE	SHIP WT		LIST PRICE
				LBS	KGS	
E-10 10" Coarse Prefilter	EV9795-80	10.0	1	4.0	1.8	\$118.00
EC110 Cartridge†	EV9534-12	10.0	12	5.0	2.3	8.00
FC10 Cartridge	EV9537-10	0.5	12	7.0	3.2	84.60
E-20 20" Coarse Prefilter	EV9795-90	10.0	1	6.0	2.7	189.00
EC210 Cartridge††	EV9534-26	10.0	6	5.0	2.3	14.90
FC20 Cartridge	EV9537-20	0.5	12	14.5	6.6	135.00
Endurance TKO MicroFilter System	EV9437-50	0.65	1	12.8	5.8	717.00
Left Wing Bracket Assembly for E-Series Prefilter Kit	EV3114-34	N/A	1	5.0	2.3	64.50
Right Wing Bracket Assembly for E-Series Postfilter Kit	EV3114-35	N/A	1	5.0	2.3	95.40
10" Filter Bowl Sleeves for E-Series 10" Bowls	EV6500-22	N/A	1	1.0	0.5	27.80
20" Filter Bowl Sleeves for E-Series 20" Bowls	EV6500-23	N/A	1	1.0	0.5	47.80
Parallel 202 Prefilter Kit w/Tank (†††Shipped in two [2] boxes)	EV9336-52	N/A	1†††	32.1 (prefilter) 35.0 (tank)	14.7 (prefilter) 15.2 (tank)	2,047.00
Parallel 202 Prefilter Kit w/o Tank	EV9100-24	N/A	1	32.1	14.7	1,145.00
DGD 5005 Dual Density 50/5 Micron Cartridge	155358-43	5.0	6	12.0	5.4	43.20
DGD 2501 Dual Density 25/1 Micron Cartridge	155360-43	10.0	6	13.0	5.9	45.70

\*To add E-10 or E-20 Coarse Prefilter to existing manifold, right wing or left wing bracket assembly needs to be purchased separately.

\*\*For mounting of E-10 or E-20 Coarse Prefilter to QC71 Coldrink®/Insurice®/High Flow manifolds.

†EC110 Prefilter used in systems with 10.0" [25.4 cm] prefilter bowl.

††EC210 Prefilter used in systems with 20.0" [50.8 cm] prefilter bowl.

## WATER APPLIANCES

### EVERPURE® INSTANT HOT WATER DISPENSER

- Piping hot water available on demand at 190.0°F [87.8°C]
- Produces 100-8 oz [0.24 L] cups of water per hour
- Compact unit mounts on wall or inside virtually any cabinet
- Insulated stainless steel tank is energy efficient and maintenance-free
- Powerful 1300 watts for quicker recovery
- Fingertip temperature adjustment
- Easy to install with quick connect fittings
- Self-resetting thermal fuse protects heating element by preventing accidental dry starts
- UL listed



PART NO	DESCRIPTION	DIMENSIONS (H X W X D)		SHIP WT		LIST PRICE
		IN	CM	LBS	KGS	
EV9318-40	Instant Hot Water Dispenser	11.2 x 6.8 x 8.1	28.4 x 17.3 x 20.6	8.0	3.6	\$407.00

### EVERPURE POLARIA® WATER CHILLER

- Chills to an ideal temperature of 50°F
- Produces 1.3 gallons (4.9 L) chilled water per hour
- 0.7 gallon (2.6 L) internal tank
- Whisper quiet, hermetically sealed, and maintenance-free compressor
- Uses ozone-friendly refrigerant
- Consumes only 155 watts of electricity when compressor is cycling
- Stainless steel components and lead-free design
- Accessory power cord included
- UL listed



PART NO	DESCRIPTION	DIMENSIONS (H X W X D)		SHIP WT		LIST PRICE
		IN	CM	LBS	KGS	
EV9318-30	Polaria Water Chiller	14 x 7 x 17	35.6 x 17.8 x 43.2	34.0	15.4	\$973.00

## APPLIANCE ACCESSORIES

### EVERPURE DUAL-TEMP WATER APPLIANCE FAUCETS

PART NO	SHIP WT		LIST PRICE
	LBS	KGS	
EV9000-85	4.0	1.8	\$447.00
EV9000-86	4.0	1.8	447.00



EV9000-85\*  
Polished  
Stainless Steel



EV9000-86\*  
Brushed  
Stainless Steel

### EVERPURE DESIGNER WATER APPLIANCE FAUCETS\*

Everpure Designer Drinking Water Faucets deliver a steady stream of premium quality filtered water from Everpure Water Filtration Systems. These faucets (sold separately) are available in eight stunning finishes and colors to match any office decor.

Ceramic disc-type valve – won't leak and no O-rings to replace.

PART NO	SHIP WT		LIST PRICE
	LBS	KGS	
EV9970-56	1.2	0.5	\$166.00
EV9970-59	1.2	0.5	166.00
EV9970-60	1.2	0.5	166.00
EV9970-61	1.2	0.5	166.00
EV9820-10	1.0	0.45	132.00
EV3081-32**	1 oz	0.03	47.90



EV9970-56\*  
Chrome



EV9970-59\*  
Brushed  
Nickel



EV9970-60\*  
Oil Rubbed  
Bronze



EV9970-61\*  
Satin  
Nickel



EV9820-10  
Faucet Kit

\*Approved for use in California.

\*\*Not shown.

## BENEFITS OF THE EVERPURE® ULTRAFILTRATION SYSTEM

Ultrafiltration membranes provide high capacity flow rates while allowing effective reduction of contaminants such as particles, bacteria, viruses and cysts by mechanical means.\* Suitable for poor quality or high turbidity areas that face frequent cartridge change-outs or short-life issues.

- High quality ingredient water
- Bacteria and virus reduction by mechanical means\*
- Automatic, self-cleaning, high-capacity filtration
- Maximized carbon filter life
- Extended cartridge change intervals

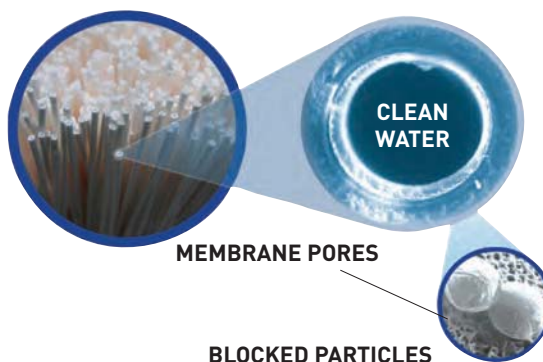

## EVERPURE HSD 440P AUTOMATIC SELF-FLUSHING ULTRAFILTER

- Filters particles as small as 0.025 micron by mechanical means\*
- Reduces bacteria and virus by mechanical means\*
- Multi-programmable, self-flushing controller allows for minimal water waste and several year's use between replacement of hollow fiber cartridge
- Hollow fiber configuration traps fine particles and permits accumulated materials to be flushed away periodically
- Idea for high volume applications and/or high turbidity areas
- Low maintenance

PRODUCT	PART NO	MAXIMUM FLOW RATE		DIMENSIONS (H X W X D)		PACK SIZE	SHIP WT		LIST PRICE
		GPM	LPM	IN	CM		LBS	KGS	
HSD 440P, 24 V	EV9344-00	10.00	37.85	52 x 10 x 6.75	132.10 x 25.40 x 17.10	1	35.0	15.9	\$4,836.00
Replacement HSD Cartridge**	61595-03	10.00	37.85	—	—	1	10.0	4.5	2,382.00

\*See individual system specification sheets for performance claims and FIFRA registration information.

\*\*Not shown.

## EVERPURE® WATER SOFTENER SYSTEMS

Pentair® Everpure offers a full line of commercial point-of-entry water softeners for small food and beverage operations up to large retail superstores. System capacities include:

- Hardness removal: 30,000 to 750,000 grains
- Flow rate: 10.0 to 165.0 gpm [37.9 to 624.6 Lpm]

### EVERPURE WS-30E SERIES WATER SOFTENER

- Advanced, user-friendly controls incorporate time-tested, hydraulically-balanced piston, seal and spacer design to pilot service flow and regeneration
- Fiberglass-reinforced resin vessels with NSF®-approved polyethylene liners eliminate worries about corrosion
- Pentair Fleck® 5600-SXT meter-initiated control valve monitors water usage and minimizes salt, water and electrical costs
- Single-tank design for simplicity, economy and space savings
- Large capacity brine tank maximizes time between salt replenishments



PART NO	DESCRIPTION	CAPACITY	DIMENSIONS (H X W X D)		LIST PRICE
			IN	CM	
EV9980-58	WS-30E: 120 VAC 50/60 Hz	30,000 grains @ 15.0 lbs. [6.8 kgs.] salt 24,000 grains @ 10.0 lbs. [4.1 kgs.] salt	12.75 x 23 x 44.50	32.40 x 58.40 x 113	\$2,317.00
EV9980-59	WS-30E: 230 VAC 50 Hz	20,000 grains @ 6.0 lbs. [2.7 kgs.] salt			

### EVERPURE 5600TC SERIES WATER SOFTENERS

- Water softeners for commercial and light industrial applications

PART NO	DESCRIPTION	CAPACITY	DIMENSIONS (H X W X D)		SHIP WT		LIST PRICE
			IN	CM	LBS	KGS	
DEV9980-36	Softener, 5600TC, 30K 2-Tank	30,000 grains	25.0 x 15.0 x 56.0	63.5 x 38.1 x 142.24	75.0	34.0	\$1,735.00
DEV9980-19	Softener, 5600TC, 15K Cabinet	15,000 grains	12.5* x 120.5 x 29.0	31.75 x 52.07 x 73.66	45.0	20.4	1,620.00
DEV9980-18	Softener, 5600TC, 7.5K 2-Tank	7,500 grains	50.8 x 27.94 x 68.58	142.2 x 63.5 x 38.1	25.0	11.3	1,510.00

\*Add 2" for cover removal.



### ADDITIONAL SOFTENING SYSTEMS AVAILABLE FROM PENTAIR

#### Feature control valves from an industry leader

Everpure systems feature Pentair Fleck® brand control valves – recognized worldwide for reliability and performance.

- Designed for continuous operation and test-proven to deliver up to 27 years of uninterrupted daily use
- Self-cleaning, coated piston prevents buildup of incoming hard water

#### Tested-tough tanks by Pentair

- NSF-certified, fiberglass-reinforced pressure tank endures up to 250,000 cycles without leaking
- Non-toxic polyethylene vessel liner and brine tank resist corrosion and stress cracks

#### All-around savings

Precision flow meter efficiently regenerates the system, saving on salt, water and the cost of electricity.

#### Superior service and support

Our complete package of professional services includes sizing, installation, servicing and technical support.

#### Never without softened water

Available in duplex alternating configurations which incorporate an additional tank for a never-ending supply of soft water.

#### Five (5) years worry-free

A complete system has a five-year limited warranty to withstand day-to-day operation under normal use and service.



Visit  
[foodservice.pentair.com](http://foodservice.pentair.com)  
 for more softener  
 product information.

High levels of dissolved (ferrous) iron and manganese (>5 ppm) can damage your resin. To prolong the lifespan of your water softener when these materials are excessively present, Pentair Everpure recommends a prefilter. Also, use salt that contains an iron-fighting additive or use a resin cleaner on a regular basis.

## EVERPURE® BOWL SOFTENING

- Ion exchange resin technology
- Reduces hardness that can cause mineral buildup
- Reduces calcium and magnesium
- May be used on water with up to 30 grains hardness per gallon



PRODUCT	PART NO	FLOW RATE		RATED CAPACITY		SHIP WT		LIST PRICE
		GPM	LPM	GALLONS	LITRES	LBS	KGS	
A-10 Housing	EV9100-01	—	—	—	—	3.0	1.4	\$61.90
A-11 Housing	EV9100-02	—	—	—	—	2.0	0.9	53.60
SO-10 Cartridge*	EV9105-41	0.50	1.89	750	2,839	10.3	4.7	40.00
A-20 Housing	EV9100-03	—	—	—	—	4.0	1.8	81.30
SO-20 Cartridge	EV9105-42	0.75	2.84	1,500	5,678	21.3	9.7	62.90
SO-24 System	EV9100-94	2.00	7.57	4,500	17,034	34.0	15.4	311.00

## EVERPURE WAREWASHING

### Hot Temperature Scale Control

- Scale control for hot temperature applications such as warewashing and booster heaters
- Inhibits limescale buildup and reduces corrosion
- Features metering flow through head, high temperature housing and transparent HT-10 Cartridge containing Hydroblend™ compound effective up to 2,000°F [93.3°C], 15.0 gpm [56.8 Lpm]
- Maximum feeder inlet temperature: 170.0°F [76.7°C]



Kleenware® HTS-11  
Scale Control System



HT-10 Replacement  
Cartridge



#10 Slim Line  
Black Housing

PRODUCT	PART NO	DIMENSIONS (H X W X D)		PACK SIZE	SHIP WT		LIST PRICE
		IN	CM		LBS	KGS	
Kleenware HTS-11	EV9799-11	12.50 x 4.75 x 4.75	21.80 x 12.10 x 12.10	1	7.0	3.2	\$624.00
HT-10 Replacement Cartridge	EV9799-22	10 x 2.50	25.40 x 2.50	6	4.0	1.8	519.00
#10 Slim Line Black Housing	158319	11.75 x 4.38 x 4.38	298 x 111 x 111	12	38.0	17.2	116.00

\*Not shown.



## EVERPURE® DROP-IN FILTERS AND HOUSINGS SYSTEM SELECTION GUIDE

The Everpure line of value-priced filtration systems are designed for rigorous foodservice applications. The housings feature inlet/outlet shutoff valves, gauges, mounting bracket and hardware. The filter cartridges are a standard size that fit most 10.0" [25.4 cm] and 20.0" [50.8 cm] slim line design housing systems.

### STEP ONE: Select flow rate, capacity, application and cartridge features required.

APPLICATION	MODEL	PART NO	FLOW RATE		RATED CAPACITY		PACK SIZE	SHIP WT		LIST PRICE
			GPM	LPM	GALLONS	LITRES		LBS	KGS	
<b>Chlorine, T &amp; O Reduction</b>										
Coffee and Ice; Includes Scale Inhibition	CGT-10S*	EV9108-13	1.00	3.79	5,000	18,927	12	12.0	5.4	\$30.20
	CGT-20S*	EV9108-33	2.00	7.57	10,000	37,854	6	17.0	7.7	49.90
Fountain	CGT-10	EV9108-11	1.00	3.79	5,000	18,927	12	12.0	5.4	22.80
	CGT-20*	EV9108-32	2.00	7.57	10,000	37,854	6	17.0	7.7	37.50
<b>Chlorine, T &amp; O and Particulate Reduction</b>										
Coffee and Ice; Includes Scale Inhibition	CG5-10S*	EV9108-17	1.70	6.44	6,000	22,710	12	15.0	6.8	33.10
	CG5-20S*	EV9108-27	3.30	12.49	12,000	45,425	6	18.0	8.2	56.10
Fountain	CG5-10*	EV9108-15	1.70	6.44	6,000	22,710	12	14.0	6.4	25.40
	CG5-20*	EV9108-25	3.30	12.49	12,000	45,425	6	17.0	7.7	43.70
<b>Chlorine, T &amp; O, Particulate and Cyst Reduction by Mechanical Means**</b>										
Coffee and Ice; Includes Scale Inhibition	CG53-10S*	EV9108-57	2.00	7.57	10,000	37,854	12	14.0	6.8	34.60
	CG53-20S*	EV9108-67	4.00	15.14	20,000	75,708	6	15.0	8.2	66.50
Fountain	CG53-10	EV9108-53	2.00	7.57	6,000	22,710	12	14.0	6.4	27.60
	CG53-20*	EV9108-63	4.00	15.14	12,000	45,425	6	15.0	7.7	53.90

Cartridge Capacity:

10" Cartridge –  
Up to 2 gpm;  
20" Cartridge –  
2-4 gpm



CGT-10



CG5-10



CG53-10

### STEP TWO: Select appropriate housing.

PRODUCT	PART NO	CONNECTION	PACK SIZE	SHIP WT		LIST PRICE
				LBS	KGS	
CGS-10 Single	EV9100-10	3/8" FPT	1	5.0	2.3	\$164.00
CGS-12 Dual Series	EV9100-12	1/2" FPT	1	8.0	3.6	269.00
CGS-20 Single	EV9100-20	3/8" FPT	1	7.0	3.2	244.00
CGS-22 Dual Series	EV9100-22	1/2" FPT	1	12.0	5.4	442.00
CGS-23 Parallel	EV9100-23	3/8" FPT	1	13.0	5.9	426.00
CGS-55 Single Series	EV9100-50	1/2" FPT	1	20.0	9.1	584.00

#### 10" Housings



CGS-10 Single



CGS-12 Dual Series

#### 20" Housings



CGS-20 Single



CGS-22 Dual Series



CGS-23 Parallel



CGS-55 Single Series

## EVERPURE FILTRATION SYSTEMS FOR STEAMER AND COMBI-OVEN APPLICATIONS



SC10-11 System



SC10-21 System

PRODUCT	PART NO	PACK SIZE	SHIP WT		LIST PRICE
			LB	KG	
SC10-11 (Twin Series Header Configuration, CG5-10 10" Carbon Block Cartridge, SS-10 ScaleStick® Cartridge)	EV9797-82	1	9.0	4.1	\$529.00
SC10-21 (Twin Series Header Configuration, CG5-20 20" Carbon Block Cartridge, SS-10 ScaleStick Cartridge)	EV9797-83	1	10.0	4.5	582.00
CG5-10 Replacement Cartridge*	EV9108-15	12	14.0	6.4	25.40
CG5-20 Replacement Cartridge*	EV9108-25	6	17.0	7.7	43.70
SS-10 Replacement Cartridge*	EV9799-02	12	5.0	2.3	105.00

\*Not shown.

\*\*See individual system specification sheets for performance claims and FIFRA registration information.

## SHURFLO® GENERAL BEVERAGE LVPO FILTRATION SYSTEMS

Shurflo LVPO filters feature the revolutionary Fibredyne™ filtration technology, and include a unique set of plumbing and mounting accessories.



LVPO-F2 Kit

SYSTEM	MICRON RATING	PART NO	DESCRIPTION	FLOW RATE		RATED CAPACITY		PACK SIZE	SHIP WT		LIST PRICE
				GPM	LPM	GALLONS	LITRES		LBS	KGS	
LVPO-F1*	5.0	94-751-00	Removes chlorine, T&O	3.00	11.36	6,000	22,710	1	3.0	1.4	\$155.29
LVPO-F2	5.0	94-479-00	Removes sediment and scale	3.00	11.36	—	—	1	3.0	1.4	169.41
LVPO-F3*	5.0	94-751-01	Removes chlorine, T&O and scale	3.00	11.36	6,000	22,710	1	3.0	1.4	190.59
LVPO-F4*	—	94-751-02	Hardness removal	0.50	1.89	250	946	1	4.0	1.8	234.12

## SHURFLO LVPO REPLACEMENT CARTRIDGES



LVPO-F1

LVPO-F2

LVPO-F3

LVPO-F4

CARTRIDGE	MICRON RATING	PART NO	DESCRIPTION	FLOW RATE		RATED CAPACITY		PACK SIZE	SHIP WT		LIST PRICE
				GPM	LPM	GALLONS	LITRES		LBS	KGS	
LVPO-F1	5.0	94-399-00	Removes chlorine, T&O	3.00	11.36	6,000	22,710	12	30.0	13.5	\$125.88
LVPO-F2	5.0	94-470-00	Removes sediment and scale	3.00	11.36	—	—	12	35.0	15.8	140.00
LVPO-F3	5.0	94-470-01	Removes chlorine, T&O and scale	3.00	11.36	6,000	22,710	12	38.0	17.1	145.88
LVPO-F4	—	94-470-02	Hardness removal	0.50	1.89	250	946	12	42.0	19.0	208.24

## EVERPURE® GENERAL BEVERAGE AND OCS ECONOMICAL IN-LINE FILTERS

Complete line of economical in-line filters suitable for many foodservice applications. Depending on model, features include reduction of chlorine, sediment, scale, lead, and cysts. In-line UV system also available.



PRODUCT	PART NO	DESCRIPTION	FLOW RATE		RATED CAPACITY		PACK SIZE	SHIP WT		LIST PRICE
			GPM	LPM	GALLONS	LITRES		LBS	KGS	
IN-6 PG-S	EV9100-67	6" 100% phosphate for scale prevention only.	0.50	1.89	6-12 months		6	4.0	1.8	\$30.30
IN-10	EV9100-08	10" granular activated carbon with scale control.	0.80	3.03	2,400	9,080	6	6.0	2.7	30.90
IN-10	EV9100-06	10" granular activated carbon with scale control and John Guest® (JG) fittings.	0.80	3.03	2,400	9,080	6	6.0	2.7	39.30
IN-10 CS	EV9100-69	10" 100% coconut shell carbon for enhanced T&O reduction.	-	-	3,308	12,522	6	5.0	2.3	19.90
IN-10 CC	EV9100-71	10" calcite/carbon for T&O with mineral feed.	-	-	2,000	7,750	6	6.0	2.7	32.30
IN-10 NS5	EV9100-72	10" 5 micron sediment for dirt and particles.	-	-	6-12 months		6	3.0	1.4	26.30
IN-10 CL1	EV9100-73	10" 1 micron carbon block for T&O, lead and cyst reduction.†	-	-	750	2,812	6	5.0	2.3	51.30
IN-10 CK	EV9100-68	10" KDF®-55D**/carbon for T&O reduction with scale and slime prevention.	-	-	5,000	18,927	6	7.0	3.2	32.30
IN-12	EV9100-07	10" high capacity granular activated carbon with scale control.	-	-	4,800	18,168	6	7.0	3.2	39.30
IN-12	EV9100-86	10" high capacity granular activated carbon with scale control and JG fittings.	-	-	4,800	18,168	6	8.0	3.6	46.40
CB	255615-43	CB Filter: 2" x 10", 1 Micron	-	-	2,000	7,750	12	9.0	4.0	33.70
GAC	255599-43	GAC w/Phosphate Filter: 2" x 10"	-	-	1,350	5,110	12	10.0	4.5	25.10
CC Shell	255525-43	CC Shell Filter: 2" x 10"	-	-	3,308	12,522	12	12.0	5.4	18.90
Sediment	255579-43	Sediment Filter: 2" x 10", 5 Micron	-	-	6-12 months		12	7.0	3.2	21.30
CC Shell	255553-43	CC Shell with KDF®†† Filter: 2" x 10"	-	-	5,000	18,927	12	10.0	4.5	30.60
Clip	244454	For Standard In-Line Filters, 2.0" [5.1 cm].	-	-	-	-	1	2 oz	0.06	4.20
Clip	244455	For OCS Premium and High Capacity In-Lines, 2-1/2" [6.4 cm].	-	-	-	-	1	2 oz	0.06	3.30

\*Not shown

\*\*See individual system specification sheets for performance claims and FIFRA registration information.

†By mechanical means.

††KDF media inhibits scale buildup that can damage equipment.

## EVERPURE SIMPLIFLOW® WATER MANAGEMENT SYSTEMS

The Everpure SimpliFlow System rescues your back room from the typical tangled mess of water lines that worsen as your water needs grow and change. This adaptable, simple-to-use beverage line management system provides quick and easy identification of water lines, and helps you organize and manage fluid movement throughout your store.

- Organize back room water lines
- Manage water by water quality profiles and application
- Easy to install
- Compact footprint
- Easily identify water lines using labels included with each manifold
- Multiple connection options available
- Inlet can be oriented from left, right or bottom of manifold
- Flexible manifold can be rotated 90 degrees within bracket to allow for elbow connections
- Reduce service expense

SYSTEM	KIT NO	DESCRIPTION	PACK SIZE	DIMENSIONS (H X W X D)		SHIP WT		LIST PRICE
				IN	CM	LBS	KGS	
SimpliFlow Single Standard Manifold	EV9961-00	Three (3) inlets and six (6) outlets Manages a single water quality	1	15.0 x 4.0 x 4.0	38.1 x 10.1 x 10.1	2.8	1.3	\$221.00
SimpliFlow Single Split Manifold	EV9961-50	Features three (3) valves on each side Allows for two (2) different water qualities	1	15.0 x 4.0 x 4.0	38.1 x 10.1 x 10.1	2.8	1.3	243.00
SimpliFlow Twin Standard Manifold	EV9962-00	Two (2) manifolds for a total of six (6) inlets, and up to 12 valve outlets Allows for two (2) different water qualities	1	18.0 x 9.0 x 6.0	5.7 x 22.7 x 15.2	6.9	3.1	400.00
SimpliFlow Quad Standard Manifold	EV9964-00	Four (4) manifolds for a total of 12 inlet options, and up to 24 valve outlets Allows for four (4) different water qualities	1	18.0 x 14.5 x 10.0	38.1 x 10.1 x 10.1	11.6	5.3	780.00

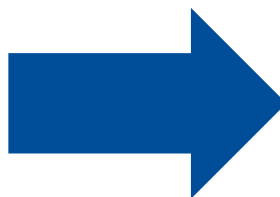

Water lines can be difficult to identify and trace to water-using equipment, increasing service time and costs.

Water line organization made simple with Everpure SimpliFlow.

## EVERPURE SIMPLIFLOW ACCESSORIES



PART NO	OPTION	DESCRIPTION	LIST PRICE
A	EV3135-34	Inlet Connection Fitting, 1/2" [12.700 mm] barb	\$12.30
B	EV3135-35	Inlet Connection Elbow, 1/2" [12.700 mm] barb	22.20
C	EV3135-50	Inlet Connection Fitting, 3/4" [19.050 mm] barb	13.20
D	EV3135-89	Inlet Connection Fitting, 1" [25.400 mm] barb	15.70
E	EV3136-00	Inlet Connection Elbow, 3/4" [19.050 mm] barb	23.40

PART NO	OPTION	DESCRIPTION	LIST PRICE
F	EV3135-48	Plug, Inlet, 1/2" [12.700 mm]	\$14.20
G	EV3137-16	Plug, Inlet Plug with 1/8" [3.175 mm] NPT	25.40
H	EV3135-49	Plug, Outlet Plug	12.10
I	EV3135-52	Outlet Valve, Valve, Ball, 1/2" [12.700 mm] barb	35.40
J	EV3136-09	Outlet Valve, Valve, Ball, 3/8" [9.525 mm] barb	35.40

## FLOOD PROTECTION

### ELTEK® WATER BLOCK

- Overflow safety device for coffee brewers, coolers, chillers, heaters, vending machines, ice machines and more
- Automatically shuts off if preset volume is exceeded
- Automatically resets if water volume preset is not exceeded
- Ten-position dial sets maximum flow volume
- No external energy source required
- Not recommended for reverse osmosis (RO) or ice flaker installation as an RO system by nature can produce permeate water for long periods of time which will unnecessarily trip the Water Block
- Water Block Reset Device is optional for use to manually reset device



Water Block



Water Block Reset Device



Wall Mount Clip

PART NO	DESCRIPTION	PACK SIZE	LIST PRICE
EV9503-05	Water Block	25	\$57.20
EV9503-25	Water Block Reset Device	25	32.50
EV3138-61	Adaptor: 3/4" male garden hose (both ends), black	1	2.70
EV3118-40	Wall Mount Clip: black	1	4.20

## EVERPURE® MANIFOLD SYSTEM CONFIGURATIONS ORDERING GUIDE

Everpure Manifolds by Pentair® are available in a variety of preconfigured setups. You are able to mix and match between our wide range of cartridges and various manifolds to create

a Single, Twin, Triple or Quad System that meets your specific needs. Follow these four quick and easy steps to determine the best fit for your application.

### STEP ONE: Identify your application and corresponding filter cartridge.

At right are some of the typical Everpure applications and corresponding filter cartridge options. For additional assistance, please contact Pentair Everpure Technical Service at 800.942.1153 or [servicespecialist@pentair.com](mailto:servicespecialist@pentair.com).

APPLICATION	FOUNTAIN/COMBINATION	ICE	COFFEE	ESPRESSO
Everpure Filter Cartridge Options	MC <sup>2</sup>	i2000 <sup>2</sup>	BH <sup>2</sup>	ES06
	XC <sup>2</sup>	i4000 <sup>2</sup>	4H	ES07
	4CB5 / 7CB5	4CB5-S / 7CB5-S	4CB5-S / 7CB5-S	—
	4FC5 / 7FC5	4FC5-S / 7FC5-S	4FC5-S / 7FC5-S	—
	4FC / 7FC	4FC-S / 7FC-S	4FC-S / 7FC-S	—

### STEP TWO: Select your flow rate or capacity requirements.

#### CONFIGURED SYSTEM FLOW RATES

Determine the flow rate you require and then match to the head and cartridge. Examples:

- If you need a flow rate of 1.67 gallons per minute (gpm) [6.32 Lpm], you can use a single head with one (1) filter cartridge as long as the filter cartridge is designed for 1.67 gpm (such as the Everpure MC<sup>2</sup>) or greater.
- If you need a flow rate of 3 gpm [11.36 Lpm], you will need a twin head with two (2) filter cartridges as long as the total flow

rate of the two (2) cartridges equals or is greater than 3. To get a 3 total flow rate, you could use two (2) Everpure MC<sup>2</sup> Cartridges (total flow rate 3.34).

- If you need a flow rate of 1 gpm [3.79 Lpm], but the filter cartridge you require is only 0.50 gpm [1.89 Lpm] (such as the Everpure BH<sup>2</sup> Cartridge), then you would need two (2) cartridges in a twin head.

		TYPICAL EVERPURE CARTRIDGE FLOW RATES IN GPM [LPM]			
HEAD		0.50 [1.89]	1.00 [3.79]	1.67 [6.32]	2.50 [9.46]
Number of Cartridges	1 (Single)	0.50 [1.89]	1.00 [3.79]	1.67 [6.32]	2.50 [9.46]
	2 (Twin)	1.00 [3.79]	2.00 [7.57]	3.34 [12.64]	5.00 [18.93]
	3 (Triple)	1.50 [5.68]	3.00 [11.36]	5.01 [18.96]	7.50 [28.39]
	4 (Quad)	2.00 [7.57]	4.00 [15.14]	6.68 [25.20]	10.00 [37.85]

#### CONFIGURED SYSTEM CAPACITIES

		TYPICAL EVERPURE CARTRIDGE CAPACITIES IN GALLONS [LITRES]					
HEAD		3,000 [11,356]	6,000 [22,712]	9,000 [34,068]	12,000 [45,425]	15,000 [56,781]	25,000 [94,635]
Number of Cartridges	1 (Single)	3,000 [11,356]	6,000 [22,712]	9,000 [34,068]	12,000 [45,425]	15,000 [56,781]	25,000 [94,635]
	2 (Twin)	6,000 [22,712]	12,000 [45,425]	18,000 [68,137]	24,000 [90,849]	30,000 [113,562]	50,000 [189,271]
	3 (Triple)	9,000 [34,068]	18,000 [68,137]	27,000 [102,206]	36,000 [136,274]	45,000 [170,343]	75,000 [283,906]
	4 (Quad)	12,000 [45,425]	24,000 [90,849]	36,000 [136,274]	48,000 [181,699]	60,000 [227,125]	100,000 [378,541]



# EVERPURE® MANIFOLD SYSTEM CONFIGURATIONS ORDERING GUIDE (cont'd.)

## STEP THREE: Determine if you need prefiltration or postfiltration.

### WHEN DO I NEED PREFILTRATION?

- Prefiltration is always recommended to ensure you receive the best performance from your Pentair® Everpure filtration system. But in areas where there is little concern around suspended solids, turbidity or particulates, you may choose to opt for a system without a prefilter.

### WHEN DO I NEED POSTFILTRATION?

- Postfiltration is designed to reduce the likelihood of scale buildup. You should consider postfiltration any time your system is delivering water to more than one application. Postfiltration is highly recommended when you are running pieces of equipment that either heat water (such as coffee or espresso), or chill water (such as an ice machine, or drinking water and fountain drink equipment).

Pick the desired number of cartridges/heads.

**Prefiltration**  
(Available in 10.0" [25.4 cm] or 20.0" [50.8 cm] system sizes)



1 (Single) 2 (Twin) 3 (Triple) 4 (Quad)\*  
\*Not shown.

**Postfiltration**  
(Scale prevention systems available in multiple sizes)

Examples:



Quad system only (no prefilter or postfilter)

## STEP FOUR: Make your final product selection.

### EVERPURE MANIFOLDS

FILTRATION / PREFILTRATION / POSTFILTRATION	PART NO	MANIFOLD
<b>Filtration Only</b> (No prefilter or postfilter)	EV9272-41	QC71 Single Manifold
	EV9272-22	QC71 Twin Manifold
	EV9272-23	QC71 Triple Manifold
	EV9336-11	QC71 Quad Manifold
<b>Filtration Plus Prefilter</b> (10" or 20" prefilter included, depending upon model)	EV9293-01	Coldrink® 1 / Insurice® Single PF 10" Manifold
	EV9293-02	Coldrink 2 / Insurice Twin PF 10" Manifold
	EV9293-03	Coldrink 3 / Insurice Triple PF 10" Manifold
	EV9293-04	Coldrink 4 / Insurice Quad PF 10" Manifold
	EV9293-21	Coldrink 1 / Insurice Single PF 20" Manifold
	EV9293-22	Coldrink 2 / Insurice Twin PF 20" Manifold
	EV9293-23	Coldrink 3 / Insurice Triple PF 20" Manifold
	EV9293-24	Coldrink 4 / Insurice Quad PF 20" Manifold
<b>Filtration Plus Prefilter and Postfilter</b> (Includes prefilter and scale reduction cartridge)	EV9294-02	High Flow CSR Twin PF 10" Manifold
	EV9294-03	High Flow CSR Triple PF 10" Manifold
	EV9294-04	High Flow CSR Quad PF 10" Manifold
	EV9294-22	High Flow CSR Twin PF 20" Manifold
	EV9294-23	High Flow CSR Triple PF 20" Manifold
	EV9294-24	High Flow CSR Quad PF 20" Manifold

Note: PF = Prefilter

## FILTER HEADS



**QL1  
Single  
Head**



**QL2  
Single  
Head**



**QL3  
Single  
Head**



**QL3B  
Single  
Head**



**Filter  
Head**

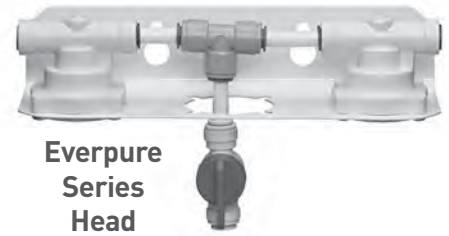

**Everpure  
Series  
Head**

PRODUCT	PART NO	SHUT-OFF VALVE	MOUNTING BRACKET	CONNECTION	FLUSHING VALVE	PRESSURE GAUGE(S)	PACK SIZE	SHIP WT		LIST PRICE
								LBS	KGS	
QL1 Single Head	EV9256-17	N	Y	3/8" JG	N	N	24	14.0	6.4	\$40.90
	EV9256-18	N	Y	3/8" NPT	N	N	24	14.0	6.4	39.10
	EV9256-19	N	Y	3/8" FPT	N	N	24	14.0	6.4	39.10
	EV9256-20	N	Y	1/4" JG	N	N	24	14.0	6.4	40.90
QL2 Single Head	EV9272-18	N	Y	3/8" NPT	N	N	12	5.3	2.4	47.60
QL3 Single Head	EV9259-14	Y	Y	3/8" NPT	N	N	12	5.8	2.6	76.10
QL3B Single Head	EV9259-24	Y	Y	3/8" NPT	N	N	12	7.0	3.2	58.20
Filter Head	357296-06*	Y	Y	3/8" JG	N	N	50	10.0	4.5	42.90
Everpure Series Head	EV9798-38*	Y	Y	3/8" JG	Y	N	1	10.0	4.5	164.00

### WHAT'S YOUR FILTER SIZE?

Pentair® Everpure® Replacement Filter Cartridges are manufactured in five (5) different height configurations. Each cartridge has a size designation of:

- 2-size = 10.25" tall
- 4-size = 14.50" tall
- 6-size = 17" tall
- 7-size = 20.75" tall
- X-size = 25" tall

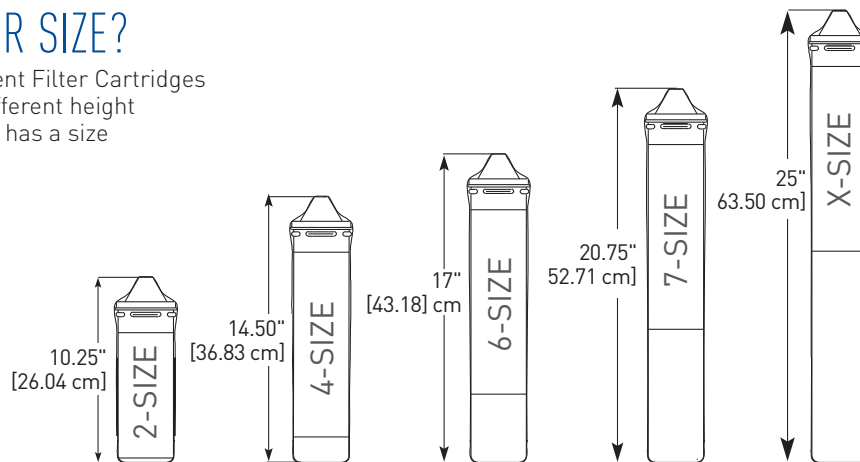

\*Requires tri-wall baffle in cartridge

**EVERPURE MANIFOLDS**

**A parallel head:**

- Flow rate and capacities of all cartridges are combined to determine total system flow rate and capacity
- Inlet water passes through all filter cartridges simultaneously



**QC7I/Insurice®  
Single Head**



**QC7I/Insurice  
Twin Parallel Head**



**QC7I/Insurice  
Triple Parallel Head**



**QC7I/Insurice  
Quad Parallel Head**

PRODUCT	PART NO	SHUTOFF VALVE	MOUNTING BRACKET	CONNECTION	FLUSHING VALVE	PRESSURE GAUGE(S)	PACK SIZE	SHIP WT		LIST PRICE
								LBS	KGS	
QC7I/Insurice Single Head	EV9272-41	Y	Y	3/8" NPT	Y	Y	1	3.0	1.7	\$288.00
QC7I/Insurice Twin Parallel Head	EV9272-22	Y	Y	3/4" NPT	Y	Y	1	6.0	2.7	509.00
QC7I/Insurice Triple Parallel Head	EV9272-23	Y	Y	3/4" NPT	Y	Y	1	7.0	3.2	723.00
QC7I/Insurice Quad Parallel Head	EV9336-11	Y	Y	3/4" NPT	Y	Y	1	10.0	4.5	1,029.00

**Twin Series Head;  
Series Plumbed**



**QC7I DIO Manifold**



**A series head:**

- Water flows through each filter in a linear fashion so the total flow is limited to the filter with the lowest flow rate and capacity

**DIO manifold:**

- Provides two water qualities. The first outlet is from two (2) filter cartridges in parallel, the second outlet is from three (3) filter cartridges, see page 22 for example.

PRODUCT	PART NO	SHUTOFF VALVE	MOUNTING BRACKET	CONNECTION	FLUSHING VALVE	PRESSURE GAUGE(S)	PACK SIZE	SHIP WT		LIST PRICE
								LBS	KG	
Twin Series Head; Series Plumbed*	EV9272-24	Y	Y	3/4" NPT	Y	N	1	4.0	1.8	\$261.00
QC7I DIO Manifold	EV9278-91	Y	Y	3/4" NPT x 2	Y	Y	1	12.0	5.4	1,025.00

\*Twin Series Head required when the Everpure 7S0, 7T0, 70F and 7NE Cartridges are used with an Everpure MC<sup>2</sup> Fine Filter Cartridge.

**Coldrink 1 / Insurice  
Single PF 20" Manifold**



**Coldrink 2 / Insurice  
Twin PF 20" Manifold**



**Coldrink 3 / Insurice  
Triple PF 10" Manifold**



**Coldrink 4 / Insurice  
Quad PF 10" Manifold**



**High Flow CSR  
Twin PF 10" Manifold**



**High Flow CSR  
Triple PF 10" Manifold**



**High Flow CSR  
Quad PF 10" Manifold**



**EVERPURE® COLDRINK® / INSURICE® PF MANIFOLDS**

- Shutoff valve
- Mounting bracket
- Inlet/outlet connection: 3/4" NPT
- Flushing valve
- Pressure gauge(s)
- Pack size: one (1)

PRODUCT	PART NUMBER	SHIP WT		LIST PRICE
		LBS	KGS	
Coldrink 1 / Insurice Single PF 10" Manifold*	EV9293-01	10.0	4.5	\$405.00
Coldrink 1 / Insurice Single PF 20" Manifold	EV9293-21	12.0	5.4	480.00
Coldrink 2 / Insurice Twin PF 10" Manifold*	EV9293-02	13.0	5.9	631.00
Coldrink 2 / Insurice Twin PF 20" Manifold	EV9293-22	14.0	6.4	706.00
Coldrink 3 / Insurice Triple PF 10" Manifold	EV9293-03	16.0	7.3	848.00
Coldrink 3 / Insurice Triple PF 20" Manifold*	EV9293-23	17.0	7.7	922.00
Coldrink 4 / Insurice Quad PF 10" Manifold*	EV9293-04	18.0	8.2	1,161.00
Coldrink 4 / Insurice Quad PF 20" Manifold	EV9293-24	20.0	9.1	1,234.00

See page 58 for Manifold System Configurations Ordering Guide.  
Note: Coldrink/Insurice PF Manifolds contain integrated 10.0" [25.4 cm] or 20.0" [50.8 cm] coarse prefilter.

**EVERPURE HIGH FLOW CSR MANIFOLDS**

- Scale reduction
- Shutoff valve
- Mounting bracket
- Inlet/outlet connection: 3/4" NPT
- Flushing valve
- Pressure gauge(s)
- Pack size: one (1)

PRODUCT	PART NUMBER	SHIP WT		LIST PRICE
		LBS	KGS	
High Flow CSR Twin PF 10" Manifold	EV9294-02	19.0	8.6	\$910.00
High Flow CSR Twin PF 20" Manifold*	EV9294-22	20.0	9.1	984.00
High Flow CSR Triple PF 10" Manifold	EV9294-03	22.0	10.0	1,128.00
High Flow CSR Triple PF 20" Manifold*	EV9294-23	22.0	10.0	1,201.00
High Flow CSR Quad PF 10" Manifold	EV9294-04	23.0	10.4	1,440.00
High Flow CSR Quad PF 20" Manifold*	EV9294-24	24.0	10.9	1,515.00

See page 58 for Manifold System Configurations Ordering Guide.  
Note: High Flow CSR Manifolds contain integrated 10.0" [25.4 cm] or 20.0" [50.8 cm] coarse prefilter and Everpure SS-IMF ScaleStick®.

\*Not shown.

EVERPURE® CARTRIDGES BY APPLICATION

APPLICATION	PART NO	CARTRIDGE	MICRON RATING	FLOW RATE		RATED CAPACITY	
				GPM	LPM	GALLONS	LITRES
Fountain or Combination	EV9618-11	7CB5	5.0	2.50	9.46	10,000	37,854
	EV9693-21	4FC5	5.0	2.50	9.46	15,000	56,781
	EV9693-61	7FC5	5.0	2.50	9.46	25,000	94,635
	EV9612-56	MC <sup>2</sup>	0.5	1.67	6.32	9,000	34,068
	EV9613-10	XC <sup>2</sup>	0.5	1.67	6.32	12,000	45,425
	EV9692-21	4FC	0.5	2.50	9.46	15,000	56,781
	EV9692-61	7FC	0.5	2.50	9.46	25,000	94,635
	EV9771-00	7CLM <sup>+</sup>	5.0	1.67	6.32	7,500	28,391
EV9761-00	XCLM <sup>+</sup>	5.0	2.00	7.57	9,300	35,204	
Ice	EV9618-21	7CB5-S	5.0	2.50	9.46	10,000	37,854
	EV9693-31	4FC5-S	5.0	2.50	9.46	15,000	56,781
	EV9693-71	7FC5-S	5.0	2.50	9.46	25,000	94,635
	EV9612-22	i2000 <sup>2</sup>	0.5	1.67	6.32	9,000	34,068
	EV9612-32	i4000 <sup>2</sup>	0.5	1.67	6.32	12,000	45,425
	EV9692-31	4FC-S	0.5	2.50	9.46	15,000	56,781
	EV9692-71	7FC-S	0.5	2.50	9.46	25,000	94,635
	EV9606-51	4SI	0.5	2.00	7.57	15,000	56,781
EV9606-01	7SI	0.5	3.50	13.25	25,000	94,635	
Coffee	EV9617-22	2CB5-S	5.0	1.00	3.79	3,000	11,356
	EV9617-26	4CB5-S	5.0	1.67	6.32	6,000	22,712
	EV9618-21	7CB5-S	5.0	2.50	9.46	10,000	37,854
	EV9618-02	OCS <sup>2</sup>	0.5	0.50	1.89	1,500	5,678
	EV9612-50	BH <sup>2</sup>	0.5	0.50	1.89	3,000	11,356
	EV9613-21	MH <sup>2</sup>	0.5	1.67	6.32	9,000	34,068
Espresso	EV9607-10	ES0 <sup>4</sup>	N/A	0.50	1.89	4,100*	15,520*
	EV9607-25	ES0 <sup>7</sup>	N/A	0.50	1.89	5,300*	20,063*

EVERPURE SEDIMENT PREFILTER CARTRIDGES (DROP-INS)



Product size not to scale.

SIZE	CARTRIDGE	MICRON RATING	HOUSING	PART NO	PACK SIZE	SHIP WT		LIST PRICE
						LBS	KGS	
10" Slimline	EC110	10.0	E-10	EV9534-12	12	5.0	2.3	\$8.00
20" Slimline	EC210	10.0	E-20	EV9534-26	6	5.0	2.3	14.90
20" FloPlus™	FloPlus-20	0.5	E-20	455904-43	12	11.0	5.0	57.20
10" ECP1	ECP1-10	1.0	E-10	255481-43	24	9.0	4.1	11.60
20" ECP1	ECP1-20	1.0	E-20	255485-43	14	10.0	4.5	26.70
20" ECP1 Big Bowl	ECP1-20BB	1.0	Parallel 202	255493-43	6	10.0	4.5	53.80
10" Pleated Cellulose-Polyester	ECP5-10	5.0	E-10	255482-43	24	8.8	4.0	10.90
20" Pleated Cellulose-Polyester	ECP5-20	5.0	E-20	255486-43	24	14.0	6.4	21.00
20" x 4" Big Bowl	DGD5005	50.0 & 5.0	Parallel 202	155358-43	6	12.0	5.4	43.20
20" x 4" Big Bowl	DGD2501	25.0 & 1.0	Parallel 202	155360-43	6	13.0	5.9	45.70
P5	P5	5.0	E-10	155014-43	24	8.0	3.6	6.90
20" x 4" Big Bowl (CB20 type)	TKO	0.65	TKO MicroFilter	FE4620YYAB	1	1.0	0.5	553.00



Product size not to scale.

EVERPURE SOFTENING & SCALE REDUCTION CARTRIDGES (DROP-INS)

CARTRIDGE	TECHNOLOGY	HOUSING	PART NO	PACK SIZE	SHIP WT		LIST PRICE
					LBS	KG	
SO-10	Ion Exchange	A-10/11	EV9105-41	6	10.0	4.5	\$40.00
SO-20	Ion Exchange	A-20	EV9105-42	6	21.0	9.5	62.90
SO-204	Ion Exchange	SO-24	EV9105-45	4	24.0	10.9	138.00
SS-IMF	Hydroblend™ Polyphosphate	IMF SR-X (w/spacer)	EV9799-32	12	4.0	1.8	87.50
SS-10	Hydroblend Polyphosphate	SR-X	EV9799-02	12	5.0	2.3	105.00
SS-XL	Hydroblend Polyphosphate	SR-X	EV9799-42	6	6.0	2.7	343.00
HT-10	Hydroblend Polyphosphate	HTS-10/11	EV9799-22	6	4.0	1.8	519.00

Product shown in order listed by row.

\*Grains reduction.



EVERPURE® REPLACEMENT CARTRIDGES FOR 3M® / CUNO® SERIES 5000 & 8000 SYSTEMS



CARTRIDGE	MICRON RATING	TECHNOLOGY	FLOW RATE		RATED CAPACITY		PERFORMANCE & FEATURES	PART NO	PACK SIZE	SHIP WT		LIST PRICE
			GPM	LPM	GALLONS	LITRES				LBS	KGS	
EFS5002-K	5.0	Carbon Block with KDF	1.00	3.79	4,000	15,140	Chlorine Reduction, Taste & Odor Reduction, Particulate Reduction, Scale Reduction Microbial Control*†	EV9751-11	6	10.0	45.0	\$86.20
EFS8002	5.0	Carbon Block	1.50	5.68	10,000	37,850	Chlorine Reduction, Taste & Odor Reduction, Particulate Reduction	EV9781-10	6	14.0	6.4	89.00
EFS8002-S	5.0	Carbon Block with Scale Inhibitor	1.50	5.68	10,000	37,850	Chlorine Reduction, Taste & Odor Reduction, Particulate Reduction, Scale Reduction	EV9781-12	6	14.0	6.4	97.70

EVERPURE REVERSE OSMOSIS SYSTEM REPLACEMENT CARTRIDGES



Product proportions not to scale.



APPLICATION	CARTRIDGE	SYSTEM	PART NO	PACK SIZE	SHIP WT		LIST PRICE
					LBS	KGS	
Carbon Prefilter	2FC5-S	LVR0-75HE	EV9691-86	6	6.6	3.0	\$83.80
	4CB5	MRS-20	EV9617-16	6	13.0	5.9	91.50
	4FC5	Conserv® 75S	EV9693-21	1	2.0	0.9	144.00
	6TO-BW	MRS-100/100CC/100BL/ MRS-225/225CC	EV9607-41	1	3.0	1.4	143.00
	7TO-BW	MRS-350/350CC/350BL	EV9627-04	1	4.0	1.8	152.00
	7FS-BW	MRS-600HE-II	EV9627-16	1	5.0	2.3	194.00
RO Module	GRO-75EN	LVR0-75HE/ Conserv 75S/Conserv 75E	4002575	16	27.7	12.6	131.00
	MR-20	MRS-20	EV9273-69	1	3.0	1.4	257.00
	MR-100	MRS-100/100CC/100BL	EV9627-11	1	3.0	1.4	525.00
	MR-225	MRS-225/225CC/225BL	EV9627-03	1	3.0	1.4	604.00
	MR-350	MRS-350/350CC/350BL	EV9627-07	1	4.0	1.8	808.00
	MR-600	MRS-600HE, MRS-600HE-II	EV9627-13	1	4.0	1.8	923.00
Feeder	4CC	Conserv 75S/Conserv 75E	EV9627-45	1	3.3	1.5	124.00
	7CC-BW	MRS-100CC/225CC/350CC	EV9627-05	1	4.0	1.8	174.00
	2SR-BW	MRS-600HE	EV9627-14	1	3.0	1.4	140.00
Carbon Filter	4FC5-S	Conserv 75E	EV9693-31	1	2.0	0.9	159.00
Postfilter	2CB5	LVR0-75HE	EV9617-05	6	8.0	3.6	53.50
	4CB5	Conserv 75E	EV9617-16	6	13.0	5.9	91.50
	GS-215-RO-H	MRS-600HE	EV9627-15	1	2.0	0.9	60.90
	MC <sup>2</sup>	MRS-600HE-II	EV9612-56	1	2.0	0.9	120.00
	BW 4400	MRS-100BL/225BL/350BL	EV9668-24	1	2.0	0.9	157.00

\*By mechanical means.

†See individual system specification sheets for performance claims and FIFRA registration information.

## EVERPURE® COMBINATION SYSTEM REPLACEMENT CARTRIDGES

APPLICATION/ PRODUCT	DESCRIPTION	PART NO	FLOW RATE		RATED CAPACITY		MICRON RATING	PACK SIZE	SHIP WT		LIST PRICE
			GPM	LPM	GALLONS	LITRES			LBS	KGS	
Coarse Prefilter	EC110 (10" Prefilter)	EV9534-12	-	-	-	-	10.0	12	5.0	2.3	\$8.00
Coarse Prefilter	EC210 (20" Prefilter)	EV9534-26	-	-	-	-	10.0	6	5.0	2.3	14.90
Coarse Prefilter	FloPlus™-20	455904-43	-	-	-	-	0.5	12	11.0	5.0	57.20
Fine Filter	MC <sup>2</sup> Cartridge	EV9612-56	1.67	6.32	9,000	34,065	0.5	1	2.0	0.9	120.00
High Capacity Fibredyne™	4FC Cartridge	EV9692-21	2.50	9.46	15,000	56,781	0.5	1	2.0	0.9	151.00
High Capacity Fibredyne	7FC Cartridge	EV9692-61	2.50	9.46	25,000	94,635	0.5	1	3.0	1.4	243.00
Fine Filter	XC <sup>2</sup> (33% more capacity)	EV9613-10	2.50	9.46	-	-	0.5	1	3.0	1.4	149.00
Spacer for SS-IMF	SS-IMF 10" Housing Adapter	EV3114-69	-	-	-	-	-	1	1.0	0.5	6.80
Carbon Block Filter	7CB5 Cartridge	EV9618-11	2.50	9.46	10,000	37,850	5.0	1	5.0	2.3	129.00
High Capacity Fibredyne	4FC5 Cartridge	EV9693-21	2.50	9.46	15,000	56,781	5.0	1	2.0	0.9	144.00
High Capacity Fibredyne	7FC5 Cartridge	EV9693-61	2.50	9.46	25,000	94,365	5.0	1	3.0	1.4	231.00
Triple-MC <sup>2</sup> Kit	EC210 (1 ea), MC <sup>2</sup> (3 ea) SS-IMF w/spacer (1 ea)	EV9970-42	-	-	-	-	-	1	12.0	5.4	413.00
Quad-MC <sup>2</sup> Kit	EC210 (1 ea), MC <sup>2</sup> (4 ea) SS-IMF w/spacer (1 ea)	EV9628-28	-	-	-	-	-	1	14.0	6.4	525.00
Quad-XC <sup>2</sup> Kit	EC210 (1 ea), XC <sup>2</sup> (4 ea) SS-IMF w/spacer (1 ea)	EV9628-29	-	-	-	-	-	1	15.0	6.8	628.00
Twin Endurance Cart Kit	Twin – Pretreatment cart (1 ea), SEN (2 ea) and 2SR-BW (1 ea)	EV9628-70	7.50	28.39	100,000	378,541	0.5	1	13.0	5.9	905.00
Triple Endurance Cart Kit	Triple – Pretreatment cart (1 ea), SEN (3 ea) and 2SR-BW (1 ea)	EV9628-71	11.25	42.59	150,000	567,812	0.5	1	16.0	7.3	1,121.00
Quad Endurance Cart Kit	Quad – Pretreatment cart (1 ea), SEN (4 ea) and 2SR-BW (1 ea)	EV9628-72	15.00	56.78	200,000	757,082	0.5	1	19.0	8.6	1,338.00
Twin SC Endurance Cart Kit	Twin – SEN (2 ea) and 2SR-BW (1 ea)	EV9628-80	7.50	28.39	100,000	378,541	0.5	1	11.0	5.0	539.00
Triple SC Endurance Cart Kit	Triple – SEN (3 ea) and 2SR-BW (1 ea)	EV9628-81	11.25	42.59	150,000	567,812	0.5	1	14.0	6.4	755.00
Quad Endurance SC Cart Kit	Quad – SEN (4 ea) and 2SR-BW (1 ea)	EV9628-82	15.00	56.78	200,000	757,082	0.5	1	17.0	7.7	971.00
Endurance SC UF Membrane	Pretreatment Cartridge	EV9628-91	-	-	-	-	-	1	6.6	3.0	1,288.00
Scale Reduction	SS-IMF ScaleStick®	EV9799-32	-	-	-	-	-	12	4.0	1.8	87.50
Scale Reduction	SS-XL ScaleStick	EV9799-42	-	-	-	-	-	6	6.0	2.7	343.00

EVERPURE® PRECOAT CARTRIDGES

CARTRIDGE	PART NO	SIZE	FLOW RATE		RATED CAPACITY		MICRON RATING	MICRO-PURE II®	COFFEE	COMBINATION	DRINKING WATER	FOUNTAIN	ICE	PACK SIZE	SHIP WT		LIST PRICE
			GPM	LPM	GALLONS	LITRES									LBS	KGS	
2K-Plus	EV9612-66	2	0.50	1.89	1,500	5,678	0.5				•			6	9.0	4.0	\$72.70
4K-Plus	EV9612-76	4	0.50	1.89	3,000	11,356	0.5				•			6	11.0	5.0	90.50
4C	EV9601-00	4	0.50	1.89	3,000	11,356	0.5				•			6	9.0	4.0	66.30
4H	EV9611-00	4	0.50	1.89	3,000	11,356	0.5				•			6	9.0	4.0	83.80
AC	EV9601-12	2	0.50	1.89	750	2,839	0.5				•			6	8.0	3.6	56.10
BH <sup>2</sup>	EV9612-50	4	0.50	1.89	3,000	11,356	0.5	•	•					1	12.0	5.4	110.00
i2000 <sup>2</sup>	EV9612-22	7	1.67	6.32	9,000	34,069	0.5	•					•	1	17.0	7.7	135.00
i4000 <sup>2</sup>	EV9612-32	X	1.67	6.32	12,000	45,425	0.5	•					•	1	23.0	10.4	153.00
MC <sup>2</sup>	EV9612-56	7	1.67	6.32	9,000	34,069	0.5	•		•	•	•		1	17.0	7.7	120.00
MH <sup>2</sup>	EV9613-21	7	1.67	6.32	9,000	34,069	0.5	•	•					1	17.0	7.7	153.00
OCS <sup>2</sup>	EV9618-02	2	0.50	1.89	1,500	5,678	0.5	•	•					1	7.0	3.2	62.70
OW200L	EV9619-06	6	0.50	1.89	480	1,817	0.5	•			•			6	16.0	7.3	126.00
OW2-Plus	EV9634-06	2	0.50	1.89	1,000	3,785	0.5	•			•			6	7.0	3.2	83.10
OW4-Plus	EV9635-06	4	0.50	1.89	2,000	7,571	0.5	•			•			6	12.0	5.4	102.00
XC <sup>2</sup>	EV9613-10	X	1.67	6.32	12,000	45,425	0.5	•		•	•	•		1	23.0	10.4	149.00
Triple MC <sup>2</sup> Kit	EV9970-42	7	-	-	27,000	102,206	0.5	•		•				3	9.0	4.1	413.00
Quad MC <sup>2</sup> Kit	EV9628-28	7	-	-	36,000	136,275	0.5	•		•				4	9.0	4.1	525.00
Quad XC <sup>2</sup> Kit	EV9628-29	X	-	-	48,000	181,680	0.5	•		•				4	12.0	5.4	628.00

EVERPURE HIGH CAPACITY CARTRIDGES  
FEATURING FIBREDYNE™ MEDIA

CARTRIDGE	PART NO	SIZE	FLOW RATE		RATED CAPACITY		MICRON RATING	COFFEE	COMBINATION	DRINKING WATER	FOUNTAIN	ICE	PACK SIZE	SHIP WT		LIST PRICE
			GPM	LPM	GALLONS	LITRES								LBS	KGS	
2FC	EV9691-56	2	1.50	5.68	6,000	22,712	0.5			•			6	6.6	3.0	\$77.60
2FC-S	EV9691-76	2	1.50	5.68	6,000	22,712	0.5	•		•	•	•	6	6.6	3.0	86.30
2FC5	EV9691-66	2	1.50	5.68	6,000	22,712	5.0			•	•			6.6	3.0	75.80
2FC5-S	EV9691-86	2	1.50	5.68	6,000	22,712	5.0	•				•	6	6.6	3.0	83.80
4FC	EV9692-21	4	2.50	9.46	15,000	56,781	0.5		•	•	•		1	2.0	0.9	151.00
4FC-S	EV9692-31	7	2.50	9.46	15,000	56,781	0.5	•				•	1	2.0	0.9	169.00
4FC5	EV9693-21	4	2.50	9.46	15,000	56,781	5.0		•	•	•		1	2.0	0.9	144.00
4FC5-S	EV9693-31	4	2.50	9.46	15,000	56,781	5.0	•				•	1	2.0	0.9	159.00
7FC	EV9692-61	7	2.50	9.46	25,000	94,635	0.5		•	•	•		1	3.0	1.4	243.00
7FC-S	EV9692-71	7	2.50	9.46	25,000	94,635	0.5	•				•	1	3.0	1.4	266.00
7FC5	EV9693-61	7	2.50	9.46	25,000	94,635	5.0		•	•	•		1	3.0	1.4	231.00
7FC5-S	EV9693-71	7	2.50	9.46	25,000	94,635	5.0	•				•	1	3.0	1.4	253.00

EVERPURE® CLM & CLM+ CHLORAMINES REDUCTION CARTRIDGES

CARTRIDGE	PART NO	SIZE	FLOW RATE		RATED CAPACITY		MICRON RATING	COFFEE	COMBINATION	DRINKING WATER	FOUNTAIN	PACK SIZE	SHIP WT		LIST PRICE
			GPM	LPM	GALLONS	LITRES							LBS	KGS	
2CLM	EV9692-86	2	0.50	1.89	1,500	5,678	0.5	•		•		6	11.0	4.9	\$72.00
2CLM-S	EV9692-96	2	0.50	1.89	1,500	5,678	0.5	•		•		6	12.0	5.4	77.80
7CLM+	EV9771-00	7	1.67	6.32	7,500	28,391	5.0		•	•	•	1	3.0	1.4	208.00
XCLM+	EV9761-00	X	2.00	7.57	9,300	35,204	5.0		•	•	•	1	2.6	1.2	260.00

EVERPURE FC-L AND H-L LEAD REDUCTION CARTRIDGES

CARTRIDGE	PART NO	SIZE	FLOW RATE		RATED CAPACITY		MICRON RATING	ICE	STEAM	COFFEE	FOUNTAIN	DRINKING WATER	PACK SIZE	SHIP WT		LIST PRICE
			GPM	LPM	GALLONS	LITRES								LBS	KGS	
2H-L†	EV9634-26	2	0.50	1.89	750	2,839	0.5					•	12	13.4	6.1	\$66.30
4H-L†	EV9635-26	4	0.50	1.89	1,000	3,785	0.5					•	6	8.9	4.0	87.50
4FC-L†	EV9693-10	4	1.80	6.81	4,900	18,548	0.5				•	•	6	12.0	5.4	108.00
4FC-LS†	EV9693-16	4	1.80	6.81	4,900	18,548	0.5	•	•	•			6	12.0	5.4	113.00
7FC-L†	EV9693-40	7	2.70	10.22	7,400	28,012	0.5				•	•	6	18.0	8.2	151.00
7FC-LS†	EV9693-46	7	2.70	10.22	7,400	28,012	0.5	•	•	•			6	18.0	8.2	174.00

EVERPURE 4SI & 7SI SLIME REDUCTION CARTRIDGES

CARTRIDGE	PART NO	SIZE	FLOW RATE		RATED CAPACITY		MICRON RATING	SCALE INHIBITION	NSF STD 42	CHLORINE REDUCTION	T&O REDUCTION	PARTICULATE REDUCTION*†	BACTERIOSTATIC (NSF-CERTIFIED)*†	NSF STD 53	CYST REDUCTION*†	PACK SIZE	SHIP WT		LIST PRICE
			GPM	LPM	GALLONS	LITRES											LBS	KGS	
4SI	EV9606-51	4	2.00	7.57	15,000	56,781	0.5	•	•			•		•	•	1	1.6	0.7	\$107.00
7SI	EV9606-01	7	3.50	13.25	25,000	94,635	0.5	•	•			•		•	•	1	2.0	0.9	231.00

EVERPURE CARBON BLOCK CARTRIDGES

CARTRIDGE	PART NO	SIZE	FLOW RATE		RATED CAPACITY		MICRON RATING	COFFEE	COMBINATION	FOUNTAIN	ICE	STEAM	PACK SIZE	SHIP WT		LIST PRICE
			GPM	LPM	GALLONS	LITRES								LBS	KGS	
2CB5	EV9617-05	2	1.00	3.79	3,000	11,355	5.0	•		•		•	6	8.0	3.6	\$53.50
2CB-GW	EV9618-36	2	0.50	1.89	3,000	11,355	10.0	•					6	10.0	4.5	61.80
2CB5-S	EV9617-22	2	0.50	1.89	3,000	11,355	5.0	•					6	10.0	4.5	58.40
2CB5-K	EV9617-06	2	0.50	1.89	3,000	11,355	5.0	•					6	10.0	4.5	60.70
4CB5	EV9617-16	4	1.67	6.32	6,000	22,710	5.0			•		•	6	13.0	5.9	91.50
4CB5-S	EV9617-26	4	1.67	6.32	6,000	22,710	5.0	•			•		6	13.0	5.9	99.50
4CB5-K	EV9617-36	4	1.67	6.32	6,000	22,710	5.0	•					6	13.0	5.9	108.00
7CB5	EV9618-11	7	2.50	9.46	10,000	37,850	5.0		•	•		•	1	5.0	2.3	129.00
7CB5-S	EV9618-21	7	2.50	9.46	10,000	37,850	5.0	•			•		1	5.0	2.3	138.00
7CB5-K	EV9617-76	7	2.50	9.46	10,000	37,850	5.0	•					6	18.0	8.2	147.00

\*By mechanical means.

†See individual system specification sheets for performance claims and FIFRA registration information.

EVERPURE® SPECIALTY CARTRIDGES

PROBLEM/ PRODUCT	TECHNOLOGY	CARTRIDGE	CARTRIDGE SIZE	FLOW RATE		RATED CAPACITY		PART NO	PACK SIZE	SHIP WT		LIST PRICE
				GPM	LPM	GALLONS	LITRES			LBS	KGS	
Extraordinary Taste & Odor, High Turbidity	Granular Activated Carbon	7TO	7	1.50	5.68	30,000	113,550	EV9607-56	6	17.0	7.7	\$145.00
Extraordinary Taste & Odor, High Turbidity	Dual Stage GAC	7DBG	7	1.70	6.44	—	—	EV9607-00	1	3.0	1.4	181.00
High Mineral Content (Low volume application)	Demineralizing	7DM	7	0.05 - 0.50	0.19 - 1.89	1,600 grains		EV9607-01	1	3.0	1.4	210.00
High Mineral Content (Low volume application)	Ion Exchange Resin	7SO	7	0.50	1.89	2,000 grains		EV9607-04	1	3.0	1.4	164.00
Taste & Odor and Mineral Reduction	3-Stage Blending	ESO <sup>6</sup>	6	0.50	1.89	See Individual Spec Sheets		EV9607-10	1	4.0	1.8	170.00
		ESO <sup>7</sup>	7					EV9607-25			2.3	189.00
Acidic (Low pH) Water	Buffering	7NE	7	0.50	1.89	—	—	EV9607-02	1	5.0	2.7	183.00
Iron & Sulfur	Oxidizing	7OF	7	0.50	1.89	—	—	EV9607-03	1	6.0	2.7	204.00
Chloramines	Granular Activated Carbon	CC1E	4" x 20" Drop-In	5.00	18.93	15,000	56,775	EV9105-02	1	4.0	1.8	347.00
4-CX Filter	Pleated Septum	4C-X	4	0.50	1.89	—	—	EV9590-06	6	4.0	1.8	68.20

IRON REDUCTION HOUSING & CARTRIDGE

PRODUCT	PART NO	FLOW RATE	RATED CAPACITY	SHIP WT		LIST PRICE
				LBS	KGS	
Big Blue® Housing	150467	see chart to right		27.9	12.7	\$67.70
RFFE-20BB Cartridge	155263-43	see chart to right		39.0	17.7	185.00

APPROXIMATE LIFE OF RFFE-20BB CARTRIDGE SYSTEMS*		
IRON LEVEL IN WATER	RATED CAPACITY	
	GALLONS	LITRES
3.0 ppm	26,000	98,410
2.0 ppm	40,000	151,400
1.0 ppm	80,000	302,800
0.5 ppm	160,000	605,600



Big Blue and RFFE-20BB

\*Test results were obtained by using the RFFE-20BB in combination with an RFC-20BB cartridge.



## EVERPURE® SURGE TANKS

PRODUCT	DESCRIPTION	PART NO	LIST PRICE
Surge Tank	Allows for 9.0 gallon [34.1 L] reserve of filtered water; includes interconnecting fittings and tubing.	EV9336-50	\$706.00
Extra Capacity Surge Tank	Allows for 12.0 gallon [45.4 L] reserve of filtered water; includes interconnecting fittings and tubing.	EV9336-51	984.00
Flotec® Extra Capacity Surge Tank	Allows for 12.0 gallon [45.4 L] reserve of filtered water; installation kit not included.	EV3118-91	366.00



EV9336-51

## EVERPURE ACCESSORIES

### ADJUSTABLE THERMOSTATIC MIXING VALVE (TMV) FOR RO SYSTEMS

- Controls the blending of hot and cold water producing a controlled (tempered) outlet water temperature
- Typically used in cold climates to regulate the water temperature to an RO system, which in turn allows the RO to maintain its rated output at 77°F [25°C]

PRODUCT	DESCRIPTION	PART NO	LIST PRICE
Thermostatic Mixing Valve	Controls the blending of hot and cold water.	EV3114-79	\$692.00



## EVERPURE REPLACEMENT PARTS

PRODUCT	PART NO	LIST PRICE
<b>E-Series Prefilters and SR-X Systems</b>		
Wrench	150295-06	\$10.80
O-Ring #241	151120	3.40
Black 20" Replacement Bowl	153199-06	68.70
Black 10" Replacement Bowl	153196-06	38.90
Black Head	154981-06	43.60
Blue 20" Replacement Bowl	153200-06	68.70
Blue 10" Replacement Bowl	153197-06	38.90
Dip Tube Assembly	EV3080-40	20.00
<b>Series K Prefilters (Old Style)</b>		
O-Ring #240	EV3071-19	\$8.40
Clear 10" Replacement Bowl with O-Ring	EV3070-19	129.00
Clear 20" Replacement Bowl with O-Ring	EV3070-18	229.00
White 10" Blue Replacement Bowl with O-Ring	EV3089-65	138.00
White 20" Blue Replacement Bowl with O-Ring	EV3108-16	160.00
White Prefilter Head	EV3060-32	109.00
Replacement Pressure Relief	EV3071-20	29.80
<b>IMF (Old Style Feeder)</b>		
Replacement O-Ring #240	EV3071-19	\$8.40
Blue Replacement Bowl with O-Ring	EV3089-65	138.00
IMF Replacement Bowl with O-Ring	EV3081-65	68.40
IMF White Head	EV3084-25	123.00
Replacement Pressure Relief	EV3071-20	29.80
<b>ARX (Old Style Feeder)</b>		
Replacement O-Ring #240	EV3071-19	\$8.40
10" Replacement Bowl with O-Ring	EV3070-19	129.00
10" Blue Replacement Bowl with O-Ring	EV3089-65	138.00

PRODUCT	PART NO	LIST PRICE
<b>ARX (Old Style Feeder) (Cont'd.)</b>		
White AR-X Replacement Head	EV3080-44	\$110.00
Dip Tube Assembly	EV3080-40	20.00
Replacement Pressure Relief	EV3071-20	29.80
<b>Tubing</b>		
1/4" O.D. Blue Tubing (500 ft)	A0860119	\$1.80
1/4" O.D. Red Tubing (500 ft)	EV3050-61	2.30
3/8" O.D. Black Tubing (500 ft)	EV3103-26	2.10
Tubing 1/2" O.D. x 3/8" I.D. Clear	EV3114-31	2.10
3/8" O.D. Blue Tubing (500 ft)	EV5446-00	2.10
<b>Tools</b>		
SW-1A Wrench for Slim Line Bowls	150539	\$6.80
Wrench for E-Series Prefilters and SR-X Systems	150295-06	10.80
Wrench for Big Bowls Systems	SH144368	10.90
<b>Miscellaneous</b>		
1/2 gpm Flow Control for OW-Series	EV3081-32	\$47.90
Flush Valve Kit for CB20-302	EV3114-37	188.00
1/2" Flush Kit for CB20-312	EV3111-50	188.00
O-Ring for HFC-10	158096	16.80
3/4" Ball Valve, One Piece Manifold	EV3114-07	69.10
3/4" Coupling, One Piece Manifold	EV3114-08	25.20
End cap 3/4" NPTI with 3/8" John Guest® [JG] Fitting	EV3112-50	32.10
End cap 3/4" NPTI with 1/2" JG Fitting	EV3112-51	33.60
Valve Stem Assembly for OL3 Heads	EV5896-00	12.10
Low Pressure Alarm (LPA) Box	EV3027-05	410.00
Low Pressure Alarm (LPA) Pressure Switch	EV3016-41	93.00
Low Pressure Alarm (LPA) Switch Cover	EV3016-50	5.20

## EVERPURE® CROSS REFERENCE GUIDE

Everpure Value Series replacement filter cartridges are of a standard width and length that will fit most sump style filtration systems. For your assistance some common makes and models are shown.

### COMPETITIVE CROSS REFERENCE GUIDE FOR 10.0" [25.4 cm] STANDARD HOUSINGS

MEDIA	EVERPURE®	BUNN®	CORNELIUS®	CUNO®	AQUA-PURE®	ECOLAB®	MANITOWOC®	NUCALGON®	PUREMARK®	SELECTO®	SHURFLO®
Sediment	155225-43	—	COR101	AP1003	AP1001	—	—	—	PFS101	—	—
	155014-43	ED-S-1 SS-10	COR105 COR120	CFS110	AP010 AP110	9320-1135	K-00069 K-00173	4712-87	PFS105	101-230	SF31-SEDS 15-052-00
	EV9534-12	—	COR150 CFS111	CFS124 AP111	AP124	—	—	PFS150	PFS120	—	15-055-00
Granular Carbon	EV9108-11	C-10 ED-TL-1	—	CFS117	AP017	—	—	—	PFS17	—	SF31-TO 15-053-00
	EV9108-13	CP10 ED-TL-1	COR10AS	CFS117s	APS117	—	—	—	PFS175	—	SF31-TOS 15-054-00
Carbon Block	EV9108-15	—	COR10B1 COR10B5	—	—	9320-1002	—	4711-87	PFS10B1 PFS10B5	101-200	15-056-10
	EV9108-17	—	COR10B1s COR10B5s	—	—	9320-1010	—	4716-87	PFS10B1s PFS10B5s	—	15-056-10
	EV9108-53	—	COR10B1p	—	9320-1044	9320-1028	—	—	PFS10B1p	101-210	15-028-12
	EV9108-57	—	COR10B1sP	—	9320-1051	9320-1036	—	—	PFS10B1sp	—	—
Softening	EV9105-41	WS-10 ED-H-1	—	—	—	9320-1176	—	—	—	—	15-054-30
Scale Reduction	155248-43	P12-10 ED-L-1	COR-10sIMF	CFS4201MF	AP420	9320-1150	—	4715-87	PFS10sIMF	101-260	15-054-20

### COMPETITIVE CROSS REFERENCE GUIDE FOR 20.0" [50.8 cm] STANDARD HOUSINGS

MEDIA	EVERPURE®	BUNN®	CORNELIUS®	CUNO®	AQUA-PURE®	ECOLAB®	MANITOWOC®	NUCALGON®	PUREMARK®	SELECTO®	SHURFLO®
Sediment	155304-43	—	COR201	—	—	9320-1143	—	—	PFS201	—	—
	155016-43	ED-S-2	COR205 COR220	CFS110-C20 CFS8504-C20	AP110-2C	—	—	—	PFS205	101-230	15-052-03
	EV9534-26	—	COR250	CFS124-C20	AP111-2C AP124-2C	—	—	—	PFS220 PFS250	—	15-055-03
Granular Carbon	EV9108-32	C-20 ED-T-2	—	CFS017-C20	—	—	—	—	PFS27	—	—
	EV9108-33	CP20 ED-TL-2	COR20AS	CFS017S-C20	—	—	K-00070	C-0070 4610-26	PFS27s	—	—
Carbon Block	EV9108-25	—	COR20B1 COR20B5	—	—	9320-1069	—	—	PFS20B1 PFS20B5	101-200	15-062-00
	EV9108-27	—	COR20B1s COR20B5s	—	—	9320-1077	K-00174	—	PFS20B1s PFS20B5s	—	—
	EV9108-63	—	COR20B1p	—	—	9320-1101	—	—	PFS20B1p	101-210	—
	EV9108-67	—	COR20B1sP	—	—	9320-1119	—	—	PFS20B1sp	—	—
Softening	EV9105-42	WS-20 ED-H-2	—	—	—	9320-1184	—	—	—	—	—

## EVERPURE® CROSS REFERENCE GUIDE

### SELECTO® CARTRIDGE KIT CROSS REFERENCE GUIDE

SELECTO KIT PART NO	EVERPURE PART NO	SELECTO KIT PART NO	EVERPURE PART NO	SELECTO KIT PART NO	EVERPURE PART NO	SELECTO KIT PART NO	EVERPURE PART NO
109-0010	155014-43 (1 ea) 155170-43 (1 ea)	109-0020	155014-43 (1 ea) 155312-43 (1 ea)	109-0040	155249-43 (1 ea) 155312-43 (1 ea)	109-0060	155312-43 (2 ea)
109-0012	155170-43 (2 ea)	109-0030	155014-43 (1 ea) 155312-43 (1 ea) 155248-43 (1 ea)	109-0050	155249-43 (1 ea) 155312-43 (2 ea)	—	—

### COMPETITIVE CROSS REFERENCE GUIDE FOR BIG BOWL HOUSINGS

MEDIA	EVERPURE	BUNN®	CUNO®	AQUA-PURE®	SELECTO	SHURFLO®	VULCAN®
10"BB Sediment	155357-43	—	—	AP810 AP811 AP814	—	15-052-01 15-054-01	—
10"BB Carbon Block	155170-43	—	—	—	101-290	15-040-00	854306-4
20"BB Sediment	155360-43	S5-30	—	CFS211-2 CFS212-2 CFS214-2	AP811-2 AP814-2	15-052-02	—
	255494-43	—	CFS210-2	AP810-2	—	15-054-02	—
20"BB Granular Carbon	155249-43	C-30	—	—	101-300	15-053-02	—
20"BB Carbon Block	155312-43	—	—	—	101-298	15-041-00	854306-13
	155583-43	—	CFS215-2	AP815-2	—	—	854306-13
20"BB Softening	EV9105-45	WS-30 ED-HB-2	CFS5400C	—	—	—	—

## FILTRATION BENEFITS FOR OPERATORS

### A few of the ways that water filtration benefits foodservice operations:

#### Beverage quality

- **Coffee:** better extraction for less bitterness or astringency
- **Espresso:** smooth and rich flavor, perfect crema
- **Iced Tea:** clean taste, no cloudiness
- **Drinking Water:** no chlorine taste or smell, improved safety
- **Fountain Beverage:** better fizz and flavor
- **Ice:** hard, crystal-clear cubes
- **Brewed Tea:** better extraction of flavor, perfect color

#### Less downtime and longer life for foodservice equipment

- **Coffee Brewers:** reduced scale on heating elements and fewer issues with valves, solenoids and reservoirs
- **Espresso Brewers:** reduced scale on heating elements, reduced stress cracking on boilers, better pressure
- **Fountain Beverage Systems:** better water pressure, improved gas pump efficiency

- **Ice Machines:** reduced scale and downtime due to freeze-up and bridging
- **Steam and Combi Ovens:** less limescale, less corrosion, and better steam consistency
- **Warewashing:** spot-free dishes and glassware, better energy efficiency

#### Sustainability

- **Energy Savings:** hard water and the resulting scale can reduce energy efficiency in equipment by 50% or more, costing over \$1,000 annually in higher utility bills
- **Water Waste:** high efficiency reverse osmosis from Pentair Everpure can save an operator over 100,000 gallons annually from going to drain as waste water versus conventional RO systems
- **Reduced Waste:** eliminating bottled water in favor of on-site filtered tap water can reduce the 22 billion water bottles going to landfills today



EVERPURE® 2017 FOODSERVICE PRICE LIST / INDEX

PART NUMBER	DESCRIPTION	2017 LIST PRICE EA	PAGE NUMBER
34679	1623 R015 CLASSIC-STYLE TANK	\$494.00	45
34680	1628 R020 CLASSIC-STYLE TANK	\$541.00	45
34681	1640 R030 CLASSIC-STYLE TANK	\$782.00	45
34682	1653 R040 CLASSIC-STYLE TANK	\$932.00	45
34683	2438 R060 CLASSIC-STYLE TANK	\$1,084.00	45
34684	2450 R080 CLASSIC-STYLE TANK	\$1,350.00	45
34685	2470 R0120 CLASSIC-STYLE TANK	\$1,703.00	45
150467	20" BIG BLUE, HFPF W/PR, 3/4" 4/C	\$67.70	68
150539	SW-1A PLASTIC WRENCH SL	\$6.80	69
151120	O-RING BUNA-N#241 STD UPC BULK	\$3.40	69
153049	#10 SMP, SL, WH, PP	\$25.60	-
153081	#20 SL WHITE SUMP (AM)	\$62.60	-
158096	O-RING PKG #237 SILICONE UPC	\$16.80	69
158149	3/8" #10 SL WHITE W/PR 12/C	\$20.30	-
158319	#10SL BLK NYL W/OPR 12/C	\$116.00	53
161074	PENTEK RO-2500, 4 STAGE RO	\$419.00	-
161079	RO-2550, 4 STAGE RO SYSTEM	\$376.00	-
244454	INLINE CLIP, #COSW, 2"	\$4.20	55
244455	INLINE CLIP, #CSWM, 2.5"	\$3.30	55
1204694	ELEMENT, NSF, DESAL, TFM-50	\$48.40	-
1220190	ELEMENT, NSF, DESAL, TFM-36	\$48.00	-
1221122	ELEMENT, NSF, DESAL, TFM-100	\$58.80	-
1223077	ELEMENT, ENCAP, TFM-75EB	\$110.00	-
1238189	ELEMENT, ENCAP, TFM-100EB	\$125.00	-
4002575	RO MEMBRANE ASSY - GRO-75EN	\$131.00	44, 64
150295-06	SW-2 WRENCH, BULK 50/C	\$10.80	69
153196-06	#10 SMP 3G-ST PP BLACK 12/C	\$38.90	69
153197-06	#10 SMP 3G-ST BL PP	\$38.90	69
153199-06	#20 SMP 3G-ST PP BLACK 8/C	\$68.70	69
153200-06	#20 SMP 3G-ST BL PP	\$68.70	69
154981-06	CAP 3G 3/4" IB W/PR EV 60/C	\$43.60	69
155014-43	CART P5 SED IND SHR 24/C	\$6.90	44, 63, 70, 71
155015-43	CART P25 SED IND SHR 24/C	\$6.70	-
155016-43	P5-20 IND SHR UPC 20/C	\$13.70	70
155030-43	CART P5-478 IND SHR 24/C	\$6.80	-
155110-43	CART GAC-5 IND SHR 24/C	\$17.40	-
155170-43	Cart CBC-BB Ind Shr 4/C	\$84.90	71
155225-43	CART P1 SED IND SHR 24/C	\$7.70	70
155226-43	P25-20 IND SHR UPC 20/C	\$13.40	-
155248-43	CART PCC212 IND BOX 6/C	\$45.10	70, 71
155249-43	CART GAC20-BB IND SHR+BOX 4/C	\$113.00	71
155263-43	CART RFE20-BB IND SHR 4/C	\$185.00	68
155304-43	P1-20 IND SHR UPC 20/C	\$15.10	70
155312-43	Cart CBC20-BB Ind Shr 4/C	\$189.00	71
155357-43	CART DGD 5005 IND SHR 8/C	\$24.00	71
155358-43	CART DGD 5005-20 IND SHR 6/C	\$43.20	49, 63
155360-130	CART EC-204 IND SHR(1 MIC) 6/C	\$44.80	-
155360-43	CARTRIDGE MODEL DGD-2501-20	\$45.70	49, 63, 71
155583-43	EP-20BB Ind Shr w/Label 4/C	\$128.00	71
155634-43	CART EPM-10 IND/LABEL 12/C	\$12.90	-
181-201	ACCUM TANK NYL/BUTYL	\$70.00	47
183-130-NF	30 PSI WPRV W/O FITTINGS, 12/C	\$43.06	24
183-130-SS	WPRV 30PSI, 3/8B SS FTGS 30/C	\$46.71	24
183-150-01	WPRV 50 PSI, 3/8B SS 30/C	\$68.59	24
183-150-NF	50 PSI WPRV W/O FITTINGS, 12/C	\$43.06	24
183-150-PG	WPRV 50 PSI, 3/8B SS, PG 6/C	\$104.59	24
183-150-SS	WPRV 50PSI, 3/8B SS FTGS 30/C	\$46.71	24
183-151-00	WPRV 50PSI, 3/8 TUBE	\$41.65	24
183-165-01	WPRV 65 PSI, 3/8B SS 30/C	\$68.59	24

PART NUMBER	DESCRIPTION	2017 LIST PRICE EA	PAGE NUMBER
183-165-02	WPRV 65 PSI, 3/8B SS, PG 6/C	\$104.59	24
183-165-NF	65 PSI WPRV W/O FITTINGS, 12/C	\$43.06	24
183-165-PG	WPRV 65 PSI, 3/8B SS, PG	\$43.76	24
183-165-QC14	1/4" JG 65 PSI COW WPRV	\$44.12	24
183-165-QC38	3/8" JG 65 PSI COW WPRV	\$44.12	24
183-165-SS	WPRV 65PSI, 3/8 SS FTGS, 30/C	\$46.71	24
183-180-01	WPRV 80 PSI, 3/8B SS 30/C	\$68.59	24
183-180-02	WPRV 80 PSI, 3/8B SS PG 6/C	\$104.59	24
183-180-SS	WPRV 80PSI, 3/8 SS FTGS	\$46.71	24
2088-594-144	PMP 115VAC 3.0 40 PSI	\$298.82	24
21-1500-00	WALL CLIP BASE	\$18.94	-
255481-43	CARTRIDGE, ECP1-10, 24/C	\$11.60	63
255482-43	ECP5-10 IND SHR 24/C	\$10.90	63
255485-43	CARTRIDGE, ECP1-20, 14/C	\$26.70	63
255486-43	ECP5-20 IND SHR 14/C	\$21.00	63
255493-43	CARTRIDGE, ECP1-20BB, 6/C	\$53.80	63
255494-43	ECP5-20BB IND SHR 6/C	\$49.80	71
255525-43	MU-GS-10RO-G, INLINE, 12/C	\$18.90	55
255553-43	MU-GS-10EXTRA.5-B, INLINE, 12/C	\$30.60	55
255579-43	MU-GS-10SED/5-G, INLINE, 12/C	\$21.30	55
255583-43	MU-GS-210SED/5-G, INLINE, 12/C	\$30.00	-
255599-43	MU-GS-10ALS-G, INLINE, 12/C	\$25.10	55
255615-43	RE-GS-10CB1-G INLINE 12/C	\$33.70	55
255649-43	MU-GS-10LS-G, INLINE, 12/C	\$38.90	-
255800-43	PENTEK UDS-10EX1 CART, 12/C	\$50.40	-
357296-06	MANIFOLD SINGLE EVP QCP 3/8"	\$42.90	60
41-230-00	REPLACEMENT BLADDER	\$74.47	43
455903-43	FLOPLUS 10, PENTEK (12/C)	\$28.70	-
455904-43	FLOPLUS 20, PENTEK (12/C)	\$57.20	63, 65
60-044-00	SWITCHING POWER SUPPLY	\$41.18	47
61595-03	UF FILTER ELEMENT ASSY, 4"	\$2,382.00	51
80-121-18	GOLD SERIES RO BOOSTER, 6PK	\$310.59	46
8025-833-336	STNDRD BEV W/QD CLIPS	\$374.12	24
8025-933-237	PMP 115V 60PSI NO/BY W/BP	\$300.00	24
8025-933-399	STNDRD BEV. W/ QD CLIPS	\$277.65	24
8025-998-338	24VDC WATER BOOST PUMP	\$302.35	24
804-001	M-WATER BOOST SYST 60 PSI	\$454.12	23
804-002	M-WATER BOOST SYST 90 PSI	\$429.41	23
804-023	MED. WBS W/PMP	\$725.88	23
804-026	115VAC 6 GAL MAXI WBS	\$991.76	23
804-029	MED.WBS W/230V PMP ONSIDE	\$764.71	23
804-034	MEDIUM WATER BOOST 3/8 BARB AU	\$818.82	23
804-037	115 VAC 6 GAL MAXI WBS	\$984.71	23
804-042	MINI WATER BOOST 3/8 BARB AU	\$528.24	23
804-064	115VAC 6 GAL MAXI WBS 1/2" MPT	\$1,083.53	-
804-066	MED WBS W/PMP 60PSI	\$725.88	23
804-067	MAXI WATER BOOST 3/4 NPT AU	\$1,180.00	23
804-068	MAXI WATER BOOST 1/2 BARB AU	\$1,138.82	23
8075-111-319	PUMP 24VAC R.O. GENERAL	\$224.71	46
8075-132-313	PMP 24VDC RO BOOST	\$245.88	-
8075-192-319	SLVR SERIES RO 24V 200GPD	\$300.00	46
82-100-00	LOW VOLTAGE DELIVERY SYST	\$329.41	47
84-1204-00	BALL VALVES W/O-RINGS KIT	\$105.29	-
84-2040-60	PRESSURE SWITCH, 60PSI, 1/4NPT	\$66.00	-
94-399-00	LVPO F1 REPLACEMENT 12PK	\$125.88	23, 55
94-470-00	LVPO-F2 REPLACEMENT 12PK	\$140.00	55
94-470-01	LVPO-F3 REPLACEMENT 12PK	\$145.88	55
94-470-02	LVPO F4 12PK REPL. FILTER	\$208.24	55
94-471-01	1/2" NNP QD BALL VAL (50)	\$105.29	-

## EVERPURE® 2017 FOODSERVICE PRICE LIST / INDEX

PART NUMBER	DESCRIPTION	2017 LIST PRICE EA	PAGE NUMBER
94-473-00	FILTER-WALL CLIP LVPO(50)	\$46.35	-
94-475-00	FILTER BYPASS KIT (50)	\$53.29	-
94-479-00	SHURGUARD LVPO F2 ASSY	\$169.41	55
94-60-047	120W SWITCHING POWER SUPPLY AU	\$211.76	24, 47
94-751-00	SHURGUARD LVPO F1 ASSY	\$155.29	55
94-751-01	SHURGUARD LVPO F3 ASSY	\$190.59	55
94-751-02	SHURGUARD LVPO F4 ASSY	\$234.12	55
94-897-00-SS	BALL VALVE/SS FITTING PK 50/C	\$110.82	24
A0860119	TUBING 1/4" PE BLUE	\$1.80	69
CY255-213	STRAINER RVM 1/2 NPSM OEM	\$19.90	-
DEV701344	SMARTWORKS WATER TEST KIT 25PK	\$23.40	4
DEV701354	SMARTWORKS WATER TEST KIT 1PK	\$24.80	4
DEV701373	STANDARD A WATER ANALYSIS	\$275.00	4
DEV980015	EVP WATER TEST KIT 1PK (NTL)	\$336.00	4
DEV983000	CARTRIDGE HQ-WF 12/C	\$39.20	-
DEV983001	CARTRIDGE HQS-WF 12/C	\$41.20	-
DEV998018	SOFTENER, 5600TC, 7.5K 2-TANK	\$1,510.00	52
DEV998019	SOFTENER, 5600TC, 15K CABINET	\$1,620.00	52
DEV998036	SOFTENER, 5600TC, 30K 2-TANK	\$1,735.00	52
EV087157	O-RING, ARP#115, NITRILE	\$1.40	-
EV087192	O-RING, APR#120, NITRILE	\$1.70	-
EV087327	BAG POLY 3 X 8 3MIL	\$1.40	-
EV092900	SHELL ASSY T9	\$574.00	-
EV094400	GASKET SQ. CUT T-9/20	\$15.90	-
EV095300	T9 MPC WRAPPED	\$72.50	-
EV095620	TEE, ELEMENT, T9	\$27.30	-
EV096701	1/2" UNION NUT T9	\$41.80	-
EV096703	1/2" UNION BODY	\$39.40	-
EV096705	1/2" UNION TAILPIECE T9	\$37.40	-
EV201200	T20 TOP W/NUTS	\$1,214.00	-
EV201252	T20 TOP W/UNION BODIES	\$903.00	-
EV205200	T20 INLET TUBE FLARED	\$20.60	-
EV205300	T20 MPC WRAPPED	\$91.60	-
EV205600	T20 ELEMENT BAGGED	\$423.00	-
EV206701	3/4" UNION NUT	\$79.20	-
EV300800	VALVE HANDLE BLACK MOLD	\$5.60	-
EV300817	ANTIFREEZE DIVERTER PRE-PACK	\$59.90	-
EV300900	VALVE STEM CELCON MOLD	\$3.90	-
EV301000	O-RING .5310D X .103CS	\$1.50	-
EV301091	RT-3 TOP ASSY	\$409.00	-
EV301097	RT-3 & RT-9 O-RING/UNION	\$8.20	-
EV301104	RT-9 GASKET	\$24.20	-
EV301106	RT-9 TOP UNION	\$94.50	-
EV301200	SCREW,TAP,#8-16X7/8,PLTD	\$1.40	-
EV301326	GAUGE ACTIVATION KIT	\$285.00	-
EV301641	PRESSURE SWITCH 9PSI	\$93.00	69
EV301650	CAP BLACK VINYL	\$5.20	69
EV301940	QUADCUP XTRNL 3.445I IMF	\$22.00	-
EV302705	A LPA II ASSY 115V	\$410.00	69
EV302913	CTN PLN 20 X 14 X 9	\$24.90	-
EV303452	BLK VALVE HANDLE/PL HEAD	\$3.40	-
EV303700	O-RING QC MEDIUM	\$1.40	-
EV303800	O-RING QC SMALL	\$1.40	-
EV303958	O-RING, #015	\$1.40	-
EV304451	RETAINING RING PLATED	\$3.50	-
EV304644	BRKT POWDER COATED	\$10.10	-
EV304710	TUBING, 3/4" ID X 1.031 OD, PVC	\$10.70	-
EV305061	TUBING 1/4, RED	\$2.30	69
EV305384	TWIN TUBING	\$92.00	-

PART NUMBER	DESCRIPTION	2017 LIST PRICE EA	PAGE NUMBER
EV305550	FAUCET-LR	\$123.00	-
EV305973	SPACER, HEAD, W/O STOPS	\$5.20	-
EV305979	CAP	\$1.80	-
EV306014	B-DUAL MNTING BRACKET	\$80.10	-
EV306032	STANDARD HEAD ASSY	\$109.00	69
EV306107	PLSTC HD.BODY QC W/RINGS	\$40.10	-
EV306136	MALE CONNECTOR PLATED	\$61.60	-
EV306193	HEAD,LC,QC,RINGLET,3/8NPT	\$34.70	-
EV306332	QL2 HEAD ASSY	\$84.30	-
EV306411	T-HANDLE 5/16 SS	\$77.50	-
EV306416	SCREW TAP #10-32 X1/2 410 SS	\$1.20	-
EV306520	TANK ACCUMULATOR 9 GAL W/FTGS	\$1,008.00	-
EV306552	QUAD KUP ASSEMBLY	\$27.80	-
EV306572	V-BAND CLAMP 5/16 SS	\$163.00	-
EV306573	V-BAND ASSY T9/T20	\$443.00	-
EV306585	TAPPING VALVE	\$59.60	-
EV306676	VALVE,BALL,1/2" NPTI,BRASS	\$69.80	-
EV306731	LOW COST HEAD BODY "BW"	\$34.10	-
EV306818	BACK MNT BRASS GAUGE 0-125 PSI	\$82.40	-
EV306854	QUAD HI FLOW XC (2) HEAD ASSY	\$1,806.00	-
EV307018	20" P/F REPL BOWL&O-RING	\$229.00	69
EV307019	10" P/F REPL BOWL&ORING	\$129.00	69
EV307119	REPLACEMENT O-RING	\$8.40	69
EV307120	REPL.PRESS.RELIEF KIT	\$29.80	69
EV307133	K SERIES BKT W/SC FTG PK	\$37.10	-
EV307170	RV FAUCET REPL.FTG KIT	\$98.70	-
EV307384	MALE BRANCH TEE PLATED	\$58.80	-
EV307420	VALVE,BALL,3/8" NPTI,BRASS	\$70.90	-
EV307826	CAP MOLDED	\$5.10	-
EV307924	OETIKER CLAMP	\$4.60	-
EV307925	CONNECTOR GUEST 3/8 X 1/8	\$20.20	-
EV307926	SHUT-OFF VALVE	\$80.50	-
EV307927	CONNECTOR GUEST W/CHECK	\$44.50	-
EV307942	DUAL RO HEADER	\$556.00	-
EV308040	DIP TUBE REPL ASSEMBLY	\$20.00	69
EV308044	HEAD (PACKAGED)	\$110.00	69
EV308072	BLANK CONNECTOR	\$11.00	-
EV308081	TAPPED CONNECTOR	\$11.40	-
EV308099	O-RING, ARP#230, NITRILE	\$3.20	-
EV308130	MALE CONNECTER,3/8" NPTX3/8" PI	\$17.30	-
EV308132	MALE CONNECTOR W/FC ASSY	\$47.90	69
EV308157	BW HEAD BODY & RING ASSY	\$34.50	-
EV308161	SPACER, HEAD, W/STOPS	\$5.30	-
EV308165	8" FILT HOUS W/ O'RING	\$68.40	69
EV308168	QC RESTRICTOR FITTING PACK	\$89.80	-
EV308207	BALL VALVE ASSY	\$55.50	-
EV308425	IMF HEAD ASSEMBLY	\$123.00	69
EV308479	FAUCET	\$83.60	-
EV308594	BY-PASS ASSEMBLY	\$4.20	-
EV308784	DUAL HIGH FLOW MC(2) CART KIT	\$1,201.00	-
EV308839	HOSE 12'	\$71.00	-
EV308842	UNION TEE PLATED	\$28.60	-
EV308921	MALE CONNECTOR	\$15.10	-
EV308965	10" BLUE FILT BOWL W/ OR	\$138.00	69
EV309378	HEAD BODY - LEFT VER	\$44.10	-
EV309379	LO COST HEAD-LEFT VER.	\$47.50	-
EV309383	LO COST HEAD-RIGHT VER.	\$44.70	-
EV309385	HEAD BODY RIGHT VER.BW	\$44.40	-
EV309391	BW RO HEAD SUB ASSEMBLY	\$67.20	-

(Continued on next page.)





EVERPURE® 2017 FOODSERVICE PRICE LIST / INDEX (cont'd.)

PART NUMBER	DESCRIPTION	2017 LIST PRICE EA	PAGE NUMBER
EV309396	DIVERTER ASSEMBLY BW	\$50.40	-
EV309590	CONNECTOR - NO FLOW	\$19.50	-
EV309977	HEX NIPPLE 3/4"	\$16.80	-
EV310077	QC HD W/3/8" FPT & STOPS	\$35.10	-
EV310093	WATER METER	\$375.00	-
EV310201	VALVE,BALL,3/8 NPTI X 3/8 PI	\$57.60	-
EV310259	TUBE RIGID ABS BLACK	\$11.20	-
EV310275	B TANK ACCUMULATOR 3 GAL	\$217.00	-
EV310291	UNION TEE	\$30.40	-
EV310310	REDUCER	\$18.90	-
EV310312	FLOW RESTRICTOR CAPILLARY TUBE	\$18.90	-
EV310313	ADAPTER STEM	\$6.80	-
EV310326	TUBING,3/8",BLACK,PE	\$2.10	69
EV310362	FLOW RESTRICTOR	\$18.90	-
EV310388	ELBOW, PLUG IN, 3/8 X 3/8	\$29.90	-
EV310391	CHECK VALVE	\$63.30	-
EV310410	POWER SUPPLY	\$231.00	-
EV310428	FITTING KIT	\$29.40	-
EV310429	CROSS 3/8 T PI	\$53.60	-
EV310449	HOSE 1/2" X 3/4" PVC GREY	\$20.80	-
EV310591	BUSHING,3/4 MNPT X 3/8 FNPT	\$21.80	-
EV310606	VALVE,BALL,3/8 NPTI X 3/8 PI	\$53.40	-
EV310619	WATER BOTTLE 16- OZ	\$6.80	-
EV310718	CLOSE NIPPLE 1/8" SS	\$16.30	-
EV310816	HOUSING 20" BLUE WITH O'RING	\$160.00	69
EV310823	INSTALL ACCESS KIT MRS 20T	\$293.00	-
EV310850	GAUGE,PRS,2",1/8"LM,125 PSI SS	\$68.40	-
EV310851	OUTLET TEE MOLDED TOP MOUNT	\$16.80	-
EV310852	ELBOW 3/8"	\$18.20	-
EV310855	OUTLET TEE MOLDED BACK MOUNT	\$18.90	-
EV310876	HEADER BYPASS PLUG ASSM	\$12.30	-
EV311096	VALVE SOL 24VAC	\$475.00	-
EV311125	BUSHING, 1/4" X 1/8",PP,HEX	\$7.90	-
EV311133	UNIVERSAL FITTING W/RET-RING	\$72.40	-
EV311134	CAP 3/4" NPT FOR O.P.M.	\$10.10	-
EV311145	FLOW RESTRICTOR CAPILLARY 300	\$18.90	-
EV311150	FLUSH VALVE KIT 1/2"	\$188.00	69
EV311161	B VALVE, NEEDLE, PVC, 3/8" PI	\$84.40	-
EV311192	VALVE BALL 3/8 PI X 3/8 PI	\$47.60	-
EV311203	ADAPT, 1/4 NPTI X 3/8 PI	\$27.00	-
EV311242	SCREW 5/16-18X5/8 HEX HD BLKZC	\$3.40	-
EV311243	NUT 5/16-18 LOCK HEX PLTD BLK	\$1.40	-
EV311244	WASHER FLAT 5/16 PLTD BLK	\$1.40	-
EV311250	END CAP 3/4" WITH 3/8" JG FTG	\$32.10	69
EV311251	END CAP 3/4" NPTI W/1/2" JG FTG	\$33.60	69
EV311253	UV LAMP S463RL	\$360.00	-
EV311254	UV QUARTZ SLEEVE QS-463	\$146.00	-
EV311394	QC PLUG	\$14.20	-
EV311403	QC PLUG W/O-RINGS	\$16.80	-
EV311407	VALVE,BALL 3/4"FNPT X 3/4"MNPT	\$69.10	69
EV311408	COUPLING, 3/4" FNPT	\$25.20	69
EV311409	GAUGE PRS 2" 1/8";, 160PSI SS	\$121.00	-
EV311418	REPL RO ASSB FOR MRS-20	\$1,930.00	-
EV311431	TUBING 1/2"O.D.X3/8"1.D.CLEAR	\$2.10	-
EV311434	BRACKET PREFILTER KIT	\$64.50	49
EV311435	BRACKET POSTFILTER KIT	\$95.40	32, 49
EV311437	FLUSH VALVE KIT CB-20-302	\$188.00	-
EV311450	VALVE,CHECK, 3/4" NPT FEMALE	\$69.80	-
EV311469	B SPACER SS-IMF	\$6.80	65

PART NUMBER	DESCRIPTION	2017 LIST PRICE EA	PAGE NUMBER
EV311479	VALVE, TEMPERING, 1/2" NPT	\$692.00	-
EV311484	VALVE SOLENOID	\$251.00	-
EV311533	GAUGE PRES 2" 125PSI BK MNT	\$162.00	-
EV311534	MRS CONTROL ASSY	\$1,279.00	-
EV311537	BOX BRACKET SINGLE FOR OPM	\$41.80	-
EV311543	CART KIT MRS 225 GPD BASE	\$716.00	-
EV311584	FLOW RESTRICTOR, 18 GPD	\$21.50	-
EV311626	FUSE MDL 5A 250V SLOW BLOW	\$15.00	-
EV311634	CART KIT MRS 350 GPD BASE	\$948.00	-
EV311652	FAUCET, AIR GAP	\$191.00	-
EV311655	VALVE BALL, 1/4 NPTF X 3/8 PI	\$37.30	47
EV311673	SWITCH LEVEL WITH CONNECTOR	\$246.00	-
EV311674	PUMP DELIVERY WITH CONNECTOR	\$1,091.00	-
EV311703	QC STANDARD FITTING PACK	\$184.00	-
EV311747	PLUG 3/4" NPT SCHD 80 PVC	\$15.00	-
EV311835	ADAPTER, STEM 3/8"	\$7.60	-
EV311840	IN-CLIP2 100/C	\$4.20	57
EV311842	IN-UV-BAL 25/C	\$88.70	-
EV311879	REDUCER, NIPPLE, 3/4X3/8	\$15.30	-
EV311891	TANK, 19 GALLON, FLOTEC	\$366.00	69
EV311984	MEDIA - CATION RESIN	\$591.00	-
EV312135	CONNECTOR, FAUCET, 1/4"	\$14.50	-
EV312138	BRKT, QL3B, POWDER COATED	\$17.00	-
EV312148	FAUCET BASE SET, 8 COLORS	\$224.00	-
EV312185	ELBOW, 3/4 NPT X 1/2 BARB PP	\$22.30	-
EV312186	FITTING, 3/4 NPT X 1/2 BARB PP	\$22.30	-
EV312206	PUMP, 230 VAC BOOSTER, 80GPH	\$910.00	-
EV312208	VALVE, SOLENOID, 230VAC	\$374.00	-
EV312224	VALVE, 3WAY 3/4 NPT-MODIFIED	\$196.00	-
EV312247	VALVE,BALL, 3/4 FNPT X 3/4FNPT	\$69.10	-
EV312248	VALVE, BALL, 3/4FNPT X 3/8BARB	\$69.10	-
EV312251	NIPPLE, 1/2 X 3/8, PE	\$3.80	-
EV312295	ADAPTER, 3/4"MNPT X 3/4" MNPT	\$6.50	-
EV312296	VALVE, CHECK, NEOPERL	\$15.10	-
EV312339	ADAPTER, AIR GAP RO WALL MOUNT	\$60.00	-
EV312348	CART KIT MRS 100 GPD BASE	\$641.00	-
EV312349	CART KIT MRS 225 GPD BASE W/CC	\$885.00	-
EV312364	ADAPTER, 3/8"MNPT X 1/4" FBSP	\$27.00	-
EV312382	CLAMP, DBL SNAP-GRIP, 1/2"HOSE	\$1.80	-
EV312427	AIR FILTER, DISPOSABLE	\$404.00	-
EV312473	CART KIT, MRS, 350, W/SUB-MIC	\$1,086.00	-
EV312491	REGULATOR, CO2,DISPOSABLE CART	\$554.00	-
EV312492	REGULATOR, CO2,REFILLABLE CART	\$640.00	-
EV312493	FLOW COMPENSATOR, CO2	\$238.00	-
EV312510	SWITCH, LEVEL, SHIELDED	\$665.00	-
EV312578	KIT, SAMPLE PORT, BRASS	\$133.00	-
EV312615	CART KIT MRS 350 GPD BASE W/CC	\$1,101.00	-
EV312696	CABLE ASSY, ARC SUPPRESSOR, LS	\$69.80	-
EV312808	VALVE, SOLENOID, 24 VDC	\$294.00	43
EV312811	SHROUD, MR-600, VAC FORM ABS	\$410.00	-
EV312815	POWER SUPPLY, 24VDC, 10AMP	\$386.00	-
EV312818	PUMP, MRS-600HE	\$772.00	43
EV312824	ADAPTER, 3/8" STEM X 1/2" BARB	\$14.40	-
EV312827	RESTRICTOR, BLUE, 735 ML/MIN	\$11.50	43
EV312828	RESTRICTOR, WHITE, 1052 ML/MIN	\$11.50	43
EV312829	RESTRICTOR, GREY, 1577 ML/MIN	\$11.50	43
EV312830	RESTRICTOR, RED, 125 ML/MIN	\$11.50	43
EV312831	RESTRICTOR, BROWN, 189 ML/MIN	\$11.50	43
EV312832	RESTRICTOR, GREEN, 525 ML/MIN	\$11.50	43

# EVERPURE® 2017 FOODSERVICE PRICE LIST / INDEX

PART NUMBER	DESCRIPTION	2017 LIST PRICE EA	PAGE NUMBER
EV312833	PLUG, 1/4" OD	\$3.40	43
EV312839	VALVE, CONTROL, 1/4 QC	\$45.20	43
EV312840	VALVE, CHECK, 1/4" QC	\$62.00	-
EV312952	PRESSURE TRANSDUCER, 0-150 PSI	\$449.00	-
EV313151	PUMP, MRS-600HE-II, PERMEATE	\$517.00	43
EV313152	PUMP, MRS-600HE-II, BOOST	\$517.00	43
EV313196	PRV KIT FOR HE-II, 1"	\$344.00	45
EV313304	KIT, SOL VALVE, 24VDC 3/8 JG	\$309.00	-
EV313518	RETAINING PIN	\$4.50	-
EV313526	1/2" X 1/4" QC FITTING 2/BAG	\$27.88	24
EV313527	1/2" X 3/8" QC FITTING 2/BAG	\$27.88	24
EV313534	FTNG, 1/2" BARB W/O-RINGS	\$12.30	57
EV313535	ELBOW, 1/2" BARB W/O-RINGS	\$22.20	57
EV313537	ACCUMULATOR TANK, 6 GAL, 2PORT	\$661.00	-
EV313548	PLUG, INLET, 1/2" W/O-RINGS	\$14.20	57
EV313549	PLUG, OUTLET, 1/2" W/O-RINGS	\$12.10	57
EV313550	FTNG, 3/4" BARB W/O-RINGS	\$13.20	57
EV313552	VALVE, BALL, 1/2" W/O-RINGS	\$35.40	57
EV313589	FTNG, 1" BARB W/O-RINGS	\$15.70	57
EV313600	ELBOW, 3/4" BARB W/O-RINGS	\$23.40	57
EV313609	VALVE, BALL, 3/8" W/O-RINGS	\$35.40	57
EV313716	PLUG, INLET, 1/2" W/ 1/8"NPT	\$25.40	57
EV313759	PRESSURE SWITCH 1/8NPT 10PSI	\$728.00	-
EV313786	PRESSURE RELIEF VALVE, 104PSI	\$280.00	-
EV313861	ADAPTOR, 3/4MGHT X 3/4MGHT	\$2.70	57
EV314117	PRV KIT UNIVERSAL 1-1/4"	\$487.00	45
EV314191	CONTROLLER, MRS-600	\$655.00	-
EV314367	PRV KIT FOR HE-II, 1-1/4"	\$430.00	45
EV314368	PRV KIT UNIVERSAL 1"	\$487.00	45
EV314907	MRS CONTROLLER SERVICE KIT	\$744.00	43
EV433905	CLARIS XL STEAM SYSTEM	\$746.00	-
EV433906	CLARIS XL STEAM SYSTEM PF MTR	\$1,276.00	-
EV433910	CLARIS CART S	\$212.00	-
EV433911	CLARIS CART M	\$298.00	-
EV433912	CLARIS CART L	\$381.00	-
EV433913	CLARIS CART X L	\$453.00	-
EV433914	CLARIS CART XXL	\$697.00	-
EV433921	CLARIS HEAD 3/8" BSP	\$160.00	15, 31
EV433923	CLARIS HEAD 3/8" QFC	\$160.00	15, 31
EV433925	CLARIS HEAD 1/4" QFC	\$160.00	15, 31
EV433931	CLARIS FLOW METER US	\$339.00	15
EV433932	CLARIS FLOW METER 700 LPM	\$340.00	15, 31
EV433940	CLARIS TEST KIT	\$56.60	4, 15, 31
EV433950	CLARIS HOSE 3/8 X 3/8	\$69.80	-
EV433952	CLARIS HOSE SET 10CM, 3/8 X 1/2	\$76.00	15, 31
EV433980	CLARIS ULTRA CARTRIDGE 250	\$242.00	7, 15
EV433981	CLARIS ULTRA CARTRIDGE 500	\$337.00	7, 15
EV433982	CLARIS ULTRA CARTRIDGE 1000	\$465.00	7, 15
EV433983	CLARIS ULTRA CARTRIDGE 1500	\$554.00	7, 15
EV433984	CLARIS ULTRA CARTRIDGE 2000	\$821.00	7, 15
EV433986	CLARIS PRIME	\$740.00	7, 15, 31
EV433990	Clariss Gen2 Head L/R 3/8" BSP	\$125.00	15, 31
EV433991	Clariss Gen2 Head L/R 3/8" NPT	\$125.00	15, 31
EV433992	Clariss Gen2 Head L/R 3/8" QCF [JG]	\$125.00	15, 31
EV544600	TUBING, 3/8", PE, BLUE	\$2.10	69
EV589600	VALVE STEM SUB-ASSEMBLY	\$12.10	69
EV650020	POCKET TDS METER HM TDS-3 1PK	\$69.60	4
EV650021	HF SYSTEM SANITIZING KIT	\$353.00	-
EV650022	FILTER BOWL COVER SLEEVE 10"	\$27.80	49

PART NUMBER	DESCRIPTION	2017 LIST PRICE EA	PAGE NUMBER
EV650023	FILTER BOWL COVER SLEEVE 20"	\$47.80	49
EV650080	WATER SAMPLE BOTTLE 16 OZ	\$10.10	-
EV800279	TRI WALL BAFFLE	\$1.10	-
EV900085	FAUCET, HOT/COLD POLISHED SS	\$447.00	50
EV900086	FAUCET, HOT/COLD BRUSHED SS	\$447.00	50
EV900087	FAUCET, HELIA TM BSS, 1PK	\$539.00	-
EV907909	ESP950 REPLACEMENT TANK	\$613.00	-
EV907995	ESP 950 W/O PRECOAT P/F	\$835.00	-
EV910001	A-10 FILTER HOUSING 1PK	\$61.90	53
EV910002	A-11 FILTER HOUSING 1PK	\$53.60	53
EV910003	A-20 FILTER HOUSING 1PK	\$81.30	53
EV910006	IN-10 INLINE W/FTG 6/C	\$39.30	55
EV910007	IN-12 INLINE W/O FTG 6PK	\$39.30	55
EV910008	IN-10 INLINE FILTER 6/C	\$30.90	55
EV910010	CGS-10 SYSTEM	\$164.00	54
EV910012	CGS-12 SYSTEM	\$269.00	54
EV910020	CGS-20 SYSTEM	\$244.00	54
EV910022	CGS-22 SYSTEM	\$442.00	54
EV910023	CGS23 20" PARALLEL PLUMBED HSG	\$426.00	54
EV910024	202 PARALLEL PREFILTER	\$1,145.00	49
EV910031	CB20-124E 1/C	\$316.00	19
EV910032	CB-302E WATER FILTER 1PK	\$1,289.00	10, 19
EV910034	CB20-302E UNIT ONLY	\$693.00	19
EV910037	CB20-312E (3 BOWL/SER/PAR)	\$1,940.00	10, 19
EV910043	CB20-3CV SYSTEM	\$1,467.00	-
EV910050	CGS-55 SYSTEM	\$584.00	54
EV910051	CB20-124E WITH CARTRIDGES 1/C	\$618.00	10, 19
EV910056	CB20-124E W/EC204 PREFILTER	\$541.00	-
EV910067	IN-6PG-S 6 PK	\$30.30	55
EV910068	IN-10CK 6/C	\$32.30	55
EV910069	IN-10CS 6/C	\$19.90	55
EV910070	CB20-312E	\$1,196.00	19
EV910071	IN-10CC 6/C	\$32.30	55
EV910072	IN-10NS5 6/C	\$26.30	55
EV910073	IN-10CL1 6/C	\$51.30	55
EV910074	CB20-3CV HOUSING 1PK	\$1,150.00	-
EV910076	IN-15CF 6/C	\$55.60	-
EV910086	IN-12 INLINE W/FTG 6PK	\$46.40	55
EV910091	HFC-10 1PK	\$232.00	33
EV910094	SO-24 FILTER 1PK	\$311.00	53
EV910124	CGSYS 22C5S SYSTEM	\$594.00	-
EV910502	CC1E REPLACEMENT CARTRIDGE 1PK	\$347.00	19, 68
EV910521	CC1E CC3E CARTRIDGE KIT	\$691.00	19
EV910530	CB20-3CV REPL CART KIT	\$664.00	-
EV910534	CB20-312E REPL CARTRIDGE KIT	\$983.00	-
EV910535	CB20-312E SPECIAL WAB KIT	\$576.00	-
EV910537	CB20-302E SPECIAL WAB KIT	\$337.00	-
EV910541	SO-10 COSTGUARD CART 6/C	\$40.00	63, 70
EV910542	SO-20 6PK	\$62.90	63, 70
EV910545	SO-204 CARTRIDGE 4PK	\$138.00	63, 71
EV910811	CGT-10 12/C	\$22.80	54, 70
EV910813	CGT-10S 12PK	\$30.20	54, 70
EV910815	CG5-10 12/C	\$25.40	54, 70
EV910817	CG5-10S 12PK	\$33.10	54, 70
EV910825	CG5-20 6/C	\$43.70	54, 70
EV910827	CG5-20S 6/C	\$56.10	54, 70
EV910832	CGT-20 6/C	\$37.50	54, 70
EV910833	CGT-20S 6PK	\$49.90	54, 70
EV910853	CG53-10 12/C	\$27.60	54, 70

(Continued on next page.)



EVERPURE® 2017 FOODSERVICE PRICE LIST / INDEX (cont'd.)

PART NUMBER	DESCRIPTION	2017 LIST PRICE EA	PAGE NUMBER
EV910857	CG53-10S 12PK	\$34.60	54, 70
EV910863	CG53-20 6PK	\$53.90	54, 70
EV910867	CG53-20S 6/C	\$66.50	54, 70
EV925617	QL1 HEAD 24PK	\$40.90	60
EV925618	QL1 HEAD 3/8" NPT 24PK	\$39.10	60
EV925619	QL1 HD RVRSD W 3/8" FPT 24PK	\$39.10	60
EV925620	QL1 HEAD WITH 1/4" JG 24PK	\$40.90	60
EV925622	QL1 HD NRW BRKT 1/4" JG, 24PK	\$39.20	-
EV925712	QL3 HO-P W/O BKT 12PK	\$72.30	-
EV925801	QL3 HEAD 1PK	\$94.00	-
EV925812	QL3 H/OP W/BKTW/FIT 12PK	\$109.00	-
EV925912	QL3 HO-P W/BKT 12PK	\$95.30	-
EV925914	QL3 HO-P W/BRKT MTD 12PK	\$76.10	60
EV925924	QL3B HEAD ASSY 12PK	\$58.20	60
EV925930	QL3B W.BRKT NARROW, 12 PK	\$58.20	-
EV927195	QL3-BH2 BK KIT 1PK	\$165.00	-
EV927200	QL3-BH(2) WATER FILTER SYST	\$193.00	8, 11
EV927218	QL2 HEAD W/BRKT 12PK	\$47.60	60
EV927222	QC7I TWIN HEAD ONLY 1PK	\$509.00	12, 13, 59, 61
EV927223	QC7I TRIP HEAD ONLY 1PK	\$723.00	13, 59, 61
EV927224	EVERPURE SERIES HEAD	\$261.00	61
EV927226	HEAD TWIN RO QC	\$260.00	-
EV927227	QC7I TWIN HEAD W/O GAUGE	\$433.00	-
EV927228	QC7I TRIPLE HEAD W/O GAUGE	\$635.00	-
EV927241	QC7I SINGLE HD ONLY 1PK	\$288.00	11, 13, 59, 61
EV927369	CART, MR-20, 1 PACK	\$257.00	44, 64
EV927375	ROM II PROCESSOR	\$510.00	-
EV927391	CART, ROM 10, 1 PACK	\$392.00	-
EV927393	CART, ROM 20, 1 PACK	\$563.00	-
EV927501	QC7I SINGLE-MC(2)	\$382.00	8, 17
EV927502	QC7I TWIN-MC(2)	\$687.00	8, 17
EV927503	QC7I TRIPLE-MC(2)	\$998.00	8, 17
EV927560	QL2-OC(2) WATER FILTER 1PK	\$132.00	8, 11
EV927570	QL2-OW 200L WTR FLTR 1PK	\$206.00	48
EV927601	QC7-DM FILTER 1PK	\$291.00	-
EV927841	QC7I 7CLM+/7SI DIO	\$1,895.00	9, 22
EV927842	QC7I XCLM+/7SI DIO	\$2,040.00	9, 22
EV927890	HYBRID MANIFOLD	\$1,075.00	-
EV927891	QC7I DIO HEAD ONLY 1PK	\$1,025.00	22, 61
EV929301	Cold/Insurice Twin 10" PF HD	\$405.00	59
EV929302	Cold/Insurice Twin 10" PF Head	\$631.00	59
EV929303	Cold/Insurice Trpl 10" PF Head	\$848.00	59
EV929304	Cold/Insurice Quad 10" PF Head	\$1,161.00	59
EV929321	Cold/Insurice Sngl 20" PF Head	\$480.00	59, 62
EV929322	Cold/Insurice Twin 20" PF Head	\$706.00	59, 62
EV929323	Cold/Insurice Trpl 20" PF Head	\$922.00	59, 62
EV929324	Cold/Insurice Quad 20" PF Head	\$1,234.00	59, 62
EV929402	High Flow CSR 10" PF Twin Head	\$910.00	59, 62
EV929403	Hi Flow CSR 10" PF Triple Head	\$1,128.00	59, 62
EV929404	High Flow CSR 10" PF Quad Head	\$1,440.00	59, 62
EV929422	High Flow CSR 20" PF Twin Head	\$984.00	59, 62
EV929423	Hi Flow CSR 20" PF Triple Head	\$1,201.00	59, 62
EV929424	High Flow CSR 20" PF Quad Head	\$1,515.00	59, 62
EV930090	HQS-WF SYSTEM	\$299.00	-
EV930095	HQS-WF SYSTEM WITH UV PACKAGE	\$683.00	-
EV930099	HQS-WF SYSTEM W/UV COW	\$556.00	-
EV931830	EVERPURE WATER CHILLER	\$973.00	50
EV931840	EVERPURE INSTANT HOT	\$407.00	50
EV932401	INSURICE SINGLE-I2000(2)	\$402.00	8, 27

PART NUMBER	DESCRIPTION	2017 LIST PRICE EA	PAGE NUMBER
EV932402	INSURICE TWIN-I2000 (2)	\$696.00	8, 27
EV932421	INSURICE SINGLE PF-I2000(2)	\$634.00	8, 25, 27
EV932422	INSURICE TWIN PF-I2000(2)	\$941.00	8, 25, 27
EV932460	INSURICE SINGLE 4SI	\$358.00	9, 26
EV932461	INSURICE PF SINGLE 4SI	\$543.00	9, 25, 26
EV932470	INSURICE SINGLE 7SI	\$466.00	9, 26
EV932471	INSURICE SINGLE PF 7SI	\$652.00	9, 25, 26
EV932472	INSURICE TWIN 7SI	\$773.00	9, 26
EV932473	INSURICE TWIN PF 7SI	\$958.00	9, 25, 26
EV932474	INSURICE TRIPLE 7SI	\$968.00	9, 26
EV932475	INSURICE TRIPLE PF 7SI	\$1,160.00	9, 25, 26
EV932476	INSURICE QUAD 7SI	\$1,149.00	9, 26
EV932477	INSURICE QUAD PF 7SI	\$1,335.00	9, 25, 26
EV932503	INSURICE TRIPLE-I4000 (2)	\$1,117.00	9, 27
EV932504	INSURICE QUAD-I4000 (2)	\$1,520.00	9, 25, 27
EV932523	INSURICE TRIPLE PF-I4000(2)	\$1,333.00	9, 25, 27
EV932744	INSURICE PF QUAD 4FC-S	\$1,740.00	9, 25, 28
EV932773	INSURICE PF TRIPLE 7FC-S	\$1,644.00	9, 25, 28
EV932774	INSURICE PF QUAD 7FC-S	\$2,202.00	9, 25, 28
EV932801	COLDRINK 1-MC(2)	\$625.00	8, 16, 17
EV932802	COLDRINK 2-MC (2)	\$923.00	8, 16, 17
EV932803	COLDRINK 3-MC (2) W/20" PREFLT	\$1,265.00	8, 16, 17
EV932805	HIGH FLOW CSR TRIPL-MC(2)W/LPA	\$1,684.00	9, 35
EV932806	HIGHFLOW CSR TRPL-MC(2)W/O LPA	\$1,448.00	9, 34, 35
EV932823	COLDRINK SYSTEM 3 W/10" PREFLT	\$1,005.00	-
EV932844	COLDRINK QUAD 4FC	\$1,650.00	8, 16, 18
EV932873	COLDRINK TRIPLE 7FC	\$1,649.00	8, 16, 18
EV932874	COLDRINK QUAD 7FC	\$2,068.00	8, 16, 18
EV932944	HF CSR QUAD 4FC	\$1,915.00	9, 34, 36
EV932973	HF CSR TRIPLE 7FC	\$1,954.00	9, 34, 36
EV932974	HF CSR QUAD 7FC	\$2,381.00	9, 34, 36
EV933042	TWIN CSR	\$1,227.00	9, 35
EV933043	TRIPLE CSR W/10" PREFILTER	\$1,592.00	-
EV933611	QC7I QUAD HEADER ONLY	\$1,029.00	16, 17, 59, 61
EV933650	SURGE TANK RETRO FIT KIT	\$706.00	69
EV933651	SURGE TANK RETRO FIT KIT	\$984.00	69
EV933652	EXTRA CAP PRLTR SURGE TNK KIT	\$2,047.00	49
EV933722	DUAL HIGHFLOW COLDRINK M-XC(2)	\$4,662.00	-
EV933726	HIGH FLOW CSR QUAD UNIMOUNT	\$2,082.00	-
EV933744	DUAL HIGHFLOW COLDRINK S-MC(2)	\$4,395.00	-
EV934400	HSD 440P PREFILTER, 120V	\$4,836.00	51
EV934710	HF CSR PLUS-XC(2)2SR-X W/O LPA	\$2,659.00	-
EV934711	HF CSR PLUS-XC(2) 2SR-X W/LPA	\$2,895.00	-
EV934720	HIGHFLOW CSR PLUS-XC(2)W/O LPA	\$2,284.00	9, 34
EV934721	HIGHFLOW CSR PLUS-XC(2) W/LPA	\$2,511.00	9
EV943710	HIGH FLOW CSR W/PRE-FIL	\$2,005.00	9, 34, 35
EV943711	HF CSR W/PRE-FILTER/LPA	\$2,233.00	9, 35
EV943713	7TO HIGH FLOW CSR W/PF	\$2,273.00	-
EV943730	ENDURANCE HF TWIN SYSTEM	\$2,316.00	10, 38
EV943731	ENDURANCE HF TRIPLE SYSTEM	\$2,526.00	10, 38
EV943732	ENDURANCE HF QUAD SYSTEM	\$2,737.00	10, 38
EV943740	ENDURANCE SC TWIN SYSTEM	\$4,064.00	10, 39
EV943741	ENDURANCE SC TRIPLE SYSTEM	\$4,280.00	10, 39
EV943742	ENDURANCE SC QUAD SYSTEM	\$4,496.00	10, 39
EV943750	ENDURANCE TKO FILTER	\$717.00	10, 38, 49
EV943760	ENDURANCE RETRO KIT TRIPLE	\$1,696.00	38
EV943765	ENDURANCE RETRO KIT QUAD	\$1,938.00	38
EV943770	BOWL KIT E-SERIES ENDURANCE	\$90.60	38
EV943771	BOWL KIT K-SERIES ENDURANCE	\$261.00	38

# EVERPURE® 2017 FOODSERVICE PRICE LIST / INDEX

PART NUMBER	DESCRIPTION	2017 LIST PRICE EA	PAGE NUMBER
EV950300	WATERBLOCK	\$55.70	-
EV950305	WATER BLOCK, 25PK	\$57.20	57
EV950320	WATERBLOCK RESET DEVICE	\$31.70	-
EV950325	WATER BLOCK RESET DEVICE, 25PK	\$32.50	57
EV953405	EC205 19-1/2" 20PK	\$18.30	-
EV953412	EC110 CARTRIDGE 12PK	\$8.00	18, 28, 36, 49, 63, 65, 70
EV953416	EC207 CARTRIDGE 30/C	\$41.80	-
EV953420	A- EC210 CARTRIDGE 20PK	\$14.10	-
EV953425	EC225 19-1/2" 20PK	\$16.80	-
EV953426	EC210 CARTRIDGE 6PK	\$14.90	17, 18, 21, 26, 27, 28, 35, 36, 37, 49, 63, 65, 70
EV953427	EC227 CARTRIDGE 30/C	\$75.00	-
EV953440	B- EC110 CARTRIDGE 40/PK	\$7.10	-
EV953503	EC103 CARTRIDGE 40PK	\$10.30	-
EV953527	EC227S CARTRIDGE 30PK	\$84.80	-
EV953710	FC10, EVERPURE 12/C	\$84.60	49
EV953720	FC20, EVERPURE 12/C	\$135.00	49
EV958801	558-TW CART 1PK	\$187.00	-
EV958901	358-TW CART 1PK	\$183.00	-
EV959000	359-PM CART 12PK	\$114.00	-
EV959006	4C-X CARTRIDGE 6PK	\$68.20	68
EV959112	359-DC CART 12PK	\$161.00	-
EV959206	ADC CARTRIDGE 6PK	\$69.80	-
EV960100	4C CART 6PK	\$66.30	6, 48, 66
EV960112	AC REPLACEMENT CART 6PK	\$56.10	6, 48, 66
EV960146	4DC CART 6PK	\$87.40	-
EV960601	7SI CARTRIDGE 1PK	\$231.00	7
EV960651	4SI CARTRIDGE 1PK	\$107.00	6
EV960700	7-DBG CART 1PK	\$181.00	68
EV960701	7DM CART 1PK	\$210.00	68
EV960702	7-NE CARTRIDGE 1PK	\$183.00	68
EV960703	7-OF CARTRIDGE 1PK	\$204.00	68
EV960704	7-SO CARTRIDGE 1PK	\$164.00	68
EV960705	7-TO CARTRIDGE 1PK	\$152.00	-
EV960710	ESO 6, EVERPLUS, 1PK	\$170.00	7, 13, 63, 68
EV960720	ESO 1PK	\$181.00	-
EV960725	ESO 7, EVERPLUS, 1PK	\$189.00	7, 13, 63, 68
EV960741	6 TO BW CARTRIDGE 1PK	\$143.00	44, 64
EV960746	6 TO BW CARTRIDGE 6PK	\$134.00	-
EV960756	7-TO CARTRIDGE 6PK	\$145.00	68
EV960800	JT SANITIZING CART 1PK	\$92.70	33
EV960810	QC2 JT CARTRIDGE 1PK	\$92.70	33
EV960820	CB20BB DISINFECTION KIT	\$572.00	-
EV961100	4H CART 6PK	\$83.80	6, 66
EV961222	I2000(2) CART 1PK	\$135.00	7, 27, 63, 66
EV961227	I2000(2) CART 6PK	\$128.00	-
EV961232	I4000(2) CART 1PK	\$153.00	7, 27, 63, 66
EV961237	I4000(2) CART 6PK	\$145.00	-
EV961250	BH(2) CART 1PK	\$110.00	7, 12, 48, 63, 66
EV961251	BH(2) CART 6PK	\$104.00	-
EV961255	MC(2) CART 6PK	\$113.00	-
EV961256	MC(2) CART 1PK	\$120.00	7, 16, 17, 35, 44, 63, 64, 65, 66
EV961266	2K PLUS CARTRIDGE 6PK	\$72.20	6, 48, 66
EV961276	4K PLUS CARTRIDGE 6PK	\$90.50	6, 48, 66
EV961310	XC(2) CART 1PK	\$149.00	7, 17, 35, 63, 65, 66
EV961321	MH(2) CART 1PK	\$153.00	7, 11, 12, 63, 66

PART NUMBER	DESCRIPTION	2017 LIST PRICE EA	PAGE NUMBER
EV961326	MH(2) CART 6PK	\$145.00	-
EV961397	XC(2) CART 6PK	\$141.00	-
EV961406	MCP CARTRIDGE 6PK	\$139.00	-
EV961705	2CB5 CARTRIDGE 6PK	\$53.50	6, 44, 64, 67
EV961706	2CB5-K CARTRIDGE 6PK	\$60.70	6, 12, 67
EV961716	4CB5 CARTRIDGE 6PK	\$91.50	6, 17, 30, 35, 44, 64, 67
EV961721	4CB5-S REPL. CART. 1PK	\$106.00	-
EV961722	2CB5-S CARTRIDGE 6PK	\$58.40	6, 12, 63, 67
EV961726	4CB5-S CARTRIDGE 6PK	\$99.50	6, 12, 27, 63, 67
EV961736	4CB5-K CARTRIDGE 6PK	\$108.00	6, 12, 67
EV961776	7CB5-K CARTRIDGE 6PK	\$147.00	6, 67
EV961802	OCS(2) CART 1PK	\$62.70	7, 12, 48, 63, 66
EV961807	OCS(2) CART 6PK	\$59.40	-
EV961811	CARTRIDGE, 7CB5 1PK	\$129.00	6, 17, 30, 35, 63, 65, 67
EV961813	OCS(2) CART 12PK	\$59.40	-
EV961816	7CB5 CARTRIDGE 6PK	\$119.00	-
EV961821	7CB5S REPL CARTRIDGE 1PK	\$138.00	6, 27, 63, 67
EV961826	7CB5-S CARTRIDGE 6PK	\$132.00	-
EV961836	2CB-GW CARTRIDGE 6PK	\$61.80	6, 12, 67
EV961901	OW 200L CARTRIDGE 1PK	\$134.00	-
EV961906	OW 200L CARTRIDGE 6PK	\$126.00	7, 48, 66
EV962700	NE-CC FILTER ASSEMBLY 1PK	\$262.00	-
EV962703	CART, MR-225, 1 PACK	\$604.00	44, 64
EV962704	7 TO BW CART 1 PK	\$152.00	44, 64
EV962705	7 CC BW CART 1 PK	\$174.00	44, 64
EV962707	CART, MR-350, 1 PACK	\$808.00	44, 64
EV962711	CART, MR-100, 1 PACK	\$525.00	44, 64
EV962713	CART, MR-600, 1 PACK	\$923.00	44, 64
EV962714	CARTRIDGE, 2SR-BW 1PK	\$140.00	38, 44, 64
EV962715	GS-215R0-H INLINE FILTER KIT	\$60.90	43, 64
EV962716	7FS-BW CARTRIDGE 1PK	\$194.00	44, 64
EV962745	4CC CART 1PK	\$124.00	44, 64
EV962828	QUAD MC(2) REPL CART KIT	\$525.00	65, 66
EV962829	QUAD XC(2) REPL CART KIT	\$628.00	65, 66
EV962830	QUAD PLUS XC(2) REPL CART KIT	\$712.00	-
EV962831	DUAL HIGH FLOW MC(2) CART KIT	\$884.00	-
EV962832	DUAL HIGH FLOW XC(2) CART KIT	\$1,086.00	-
EV962833	7 TO QUAD REPL CART KIT	\$617.00	-
EV962870	TWIN ENDURANCE CART KIT	\$905.00	38, 65
EV962871	TRIPLE ENDURANCE CART KIT	\$1,121.00	38, 65
EV962872	QUAD ENDURANCE CART KIT	\$1,338.00	38, 65
EV962880	CART KIT, ENDURANCE SC TWIN	\$539.00	39, 65
EV962881	CART KIT, ENDURANCE SC TRIPLE	\$755.00	39, 65
EV962882	CART KIT, ENDURANCE SC QUAD	\$971.00	39, 65
EV962891	ENDURANCE SC UF MEMBRANE	\$1,288.00	39, 65
EV963001	959-PM CARTRIDGE 1PK	\$350.00	-
EV963406	OW2-PLUS CARTRIDGE 6PK	\$83.10	7, 48, 66
EV963426	2H-L, CART 12PK	\$66.30	6, 48, 67
EV963506	OW4-PLUS CARTRIDGE 6PK	\$102.00	7, 48, 66
EV963526	4H-L, CART 6PK	\$87.50	6, 48, 67
EV963701	MICROGUARD PRO 2 CARTRIDGE 6PK	\$136.00	7, 48
EV963702	MICROGUARD PRO 4 CARTRIDGE 6PK	\$152.00	7, 48
EV965000	953 MPC 12PK	\$45.40	-
EV965410	7F CARTRIDGE 1PK	\$242.00	-
EV965500	BW SANITIZING CART 1PK	\$95.20	-
EV966824	BW 4400 CARTRIDGE 1PK	\$157.00	44, 64
EV969000	2053 MPC 6PK	\$65.40	-

(Continued on next page.)

EVERPURE® 2017 FOODSERVICE PRICE LIST / INDEX (cont'd.)

PART NUMBER	DESCRIPTION	2017 LIST PRICE EA	PAGE NUMBER
EV969156	2FC CARTRIDGE 6PK	\$77.60	6, 48, 66
EV969166	2FC5 CARTRIDGE 6PK	\$75.80	6, 66
EV969176	2FC-S CARTRIDGE 6PK	\$86.30	6, 11, 12, 48, 66
EV969186	2FC5-S CARTRIDGE 6PK	\$83.80	6, 12, 44, 64, 66
EV969221	4FC CART 1PK	\$151.00	6, 18, 36, 63, 65, 66
EV969231	4FC-S CART 1PK	\$169.00	6, 28, 63, 66
EV969261	7FC CART 1PK	\$243.00	7, 18, 36, 63, 65, 66
EV969265	SEN CARTRIDGE 1PK	\$243.00	38
EV969271	7FC-S CART 1PK	\$266.00	7, 28, 63, 66
EV969286	2CLM CARTRIDGE 6PK	\$72.00	6, 48, 67
EV969296	2CLM-S CARTRIDGE 6PK	\$77.80	6, 48, 67
EV969310	4FC-L CARTRIDGE	\$108.00	6, 48, 67
EV969316	4FC-LS CARTRIDGE	\$113.00	6, 48, 67
EV969321	4FC5 CART 1PK	\$144.00	6, 18, 30, 36, 44, 63, 64, 65, 66
EV969331	4FC5-S CART 1PK	\$159.00	6, 28, 44, 63, 64, 66
EV969340	7FC-L CARTRIDGE	\$151.00	7, 48, 67
EV969346	7FC-LS CARTRIDGE	\$174.00	7, 48, 67
EV969361	7FC5 CART 1PK	\$231.00	7, 18, 30, 36, 63, 65, 66
EV969371	7FC5-S CART 1PK	\$253.00	7, 18, 63, 66
EV971000	2055 ELE & MPC	\$450.00	-
EV975111	EFS 5002-K REPL CART 6PK	\$86.20	64
EV976100	XCLM+ CARTRIDGE	\$260.00	7, 17, 21, 37, 63, 67
EV976111	QC7I SINGLE-XCLM+	\$488.00	8, 21
EV976112	QC7I TWIN-XCLM+	\$904.00	8, 21
EV976113	QC7I TRIPLE-XCLM+	\$1,326.00	8, 21
EV976114	QC7I QUAD-XCLM+	\$1,625.00	8, 21
EV976121	COLDRINK1-XCLM+	\$692.00	8, 21
EV976122	COLDRINK2-XCLM+	\$1,159.00	8, 21
EV976123	COLDRINK3-XCLM+	\$1,559.00	8, 21
EV976124	COLDRINK4-XCLM+	\$1,862.00	8, 21
EV976132	HIGH FLOW CSR TWIN-XCLM+	\$1,434.00	9, 37
EV976133	HIGH FLOW CSR TRIPLE-XCLM+	\$1,769.00	9, 37
EV976134	HIGH FLOW CSR QUAD-XCLM+	\$2,022.00	9, 37
EV977100	7CLM+ CARTRIDGE	\$208.00	6, 17, 21, 37, 63, 67
EV977111	QC7I SINGLE-7CLM+	\$436.00	8, 20
EV977112	QC7I TWIN-7CLM+	\$800.00	8, 20
EV977113	QC7I TRIPLE-7CLM+	\$1,170.00	8, 20
EV977114	QC7I QUAD-7CLM+	\$1,417.00	8, 20
EV977121	COLDRINK1-7CLM+	\$640.00	8, 20
EV977122	COLDRINK2-7CLM+	\$1,055.00	8, 20
EV977123	COLDRINK3-7CLM+	\$1,403.00	8, 20
EV977124	COLDRINK4-7CLM+	\$1,655.00	8, 20
EV977132	HIGH FLOW CSR TWIN-7CLM+	\$1,330.00	9, 37
EV977133	HIGH FLOW CSR TRIPLE-7CLM+	\$1,613.00	9, 37
EV977134	HIGH FLOW CSR QUAD-7CLM+	\$1,814.00	9, 37
EV978110	EFS 8002 REPL CART 6PK	\$89.00	64
EV978112	EFS 8002-S REPL CART 6PK	\$97.70	64
EV979580	E10 PREFILTER 10" W/EC110	\$118.00	49
EV979581	PRE-FILTER KIT	\$185.00	40
EV979585	E-SERIES 20" OPAQUE W/ ECP1-20	\$197.00	-
EV979590	E20 PREFILTER 20" W/EC210	\$189.00	49
EV979700	KLEENSTEAM SYSTEM	\$1,216.00	-
EV979720	SR-X FEEDER W/DELIMING KIT	\$320.00	10, 32
EV979721	KLEENSTEAM II SINGLE	\$1,080.00	10, 30
EV979722	KLEENSTEAM II TWIN	\$1,169.00	10, 30
EV979723	KLEENSTEAM II TWIN W/OSCALKLN	\$1,098.00	30
EV979740	7CB5 TWIN W/CHECK VALVE	\$678.00	-

PART NUMBER	DESCRIPTION	2017 LIST PRICE EA	PAGE NUMBER
EV979750	MODEL CT KLEENSTEAM	\$760.00	10, 30
EV979782	SC1011 STEAM/COMBI FILT SYS	\$529.00	54
EV979783	SC1021 STEAM/COMBI FILT SYS	\$582.00	54
EV979791	MRS 20 SYSTEM	\$1,692.00	10
EV979792	MRS-20T SYSTEM	\$1,973.00	-
EV979831	SCALEKLEEN 1.750Z E/S/F 96PK	\$5.40	33
EV979833	SCALEKLEEN 70Z E/S/F 24PK	\$11.10	33
EV979835	SCALEKLEEN 2.2LB E/S/F 4PK	\$43.60	33
EV979838	QC AS SERIES H/O W/FV, 1 PK	\$164.00	60
EV979843	SCALEOUT SCALE CONTROL FEEDER	\$170.00	-
EV979845	SR-X FEEDER	\$282.00	32
EV979870	2SR-BW ENDURANCE FEEDER SYS	\$327.00	10, 32, 38
EV979875	2SR-BW QL2 FEEDER SYS	\$211.00	10, 32
EV979902	SCALESTICK 10" 12PK	\$105.00	30, 32, 54, 63
EV979904	SCALESTICK SSW-10 12PK	\$79.30	-
EV979905	SEDIMENT WRAP FILT SWS-10 12PK	\$24.50	-
EV979906	CB WRAP SCALESTICK CSW-10 12PK	\$65.50	-
EV979910	HTS-10 KLEENWARE	\$1,089.00	-
EV979911	KLEENWARE MODEL HTS-11	\$624.00	10, 53
EV979912	HTS-10 KLEENWARE 4PK	\$1,066.00	-
EV979922	HT-10 CARTRIDGE 6PK	\$519.00	53, 63
EV979932	SS-IMF 12PK	\$87.50	32, 35, 36, 37, 63, 65
EV979942	SS-XL 6PK	\$343.00	30, 32, 35, 36, 63, 65
EV982010	EVP LONGREACH FAUCET KIT	\$132.00	-
EV996100	SIMPLIFLOW SFM-S1-U	\$221.00	56
EV996150	SIMPLIFLOW SFM-S1-S	\$243.00	56
EV996200	SIMPLIFLOW SFM-T2-U	\$400.00	56
EV996400	SIMPLIFLOW SFM-Q4-U	\$780.00	56
EV997005	UV SYSTEM S5Q-PA 110V 56GPM	\$903.00	-
EV997006	UV SYSTEM S5Q-PA/2 220V 56GPM	\$875.00	-
EV997007	MRS-100 RO SYSTEM, 115 VAC	\$2,040.00	11, 40
EV997008	MRS-225 RO SYSTEM, 115 VAC	\$2,111.00	11, 40
EV997009	MRS-225CC RO SYSTEM, 115 VAC	\$2,239.00	10, 40
EV997010	MRS-100CC RO SYSTEM, 115 VAC	\$2,170.00	10, 40
EV997017	MRS-350 RO SYSTEM, 115 VAC	\$2,371.00	10, 40
EV997018	MRS-350CC RO SYSTEM, 115 VAC	\$2,499.00	10, 40
EV997019	MRS-225CCBL 115VAC	\$2,380.00	-
EV997020	MRS-350 W/SUB-MICRON BLEND115V	\$2,606.00	10, 40
EV997038	MRS-600HE-115VAC, US	\$5,092.00	10, 40
EV997039	7CB5 HF TRPL REPL CRT KIT	\$429.00	-
EV997042	TRIPLE MC(2) REPL CART KIT	\$413.00	65, 66
EV997054	MRS-600HE-II, 115 VAC, US	\$5,540.00	10, 40
EV997055	FAUCET, ANTIQUE BRASS, EVP	\$205.00	-
EV997056	FAUCET, CHROME, EVP	\$166.00	50
EV997057	FAUCET, ANTIQUE WINE, EVP	\$166.00	-
EV997058	FAUCET, BRIGHT BLACK, EVP	\$166.00	-
EV997059	FAUCET, BRUSHED NICKEL, EVP	\$166.00	50
EV997060	FAUCET, OIL RUBBED BRONZE, EVP	\$166.00	50
EV997061	FAUCET, SATIN NICKEL, EVP	\$166.00	50
EV997073	MRS-100BL - 115 VAC	\$2,275.00	10, 40
EV997076	MRS-225BL - 115 VAC	\$2,345.00	10, 40
EV997500	LVRO-75HE RO SYSTEM	\$830.00	10, 40, 48
EV997510	LVRO-75HE RO SYSTEM W/FAUCET	\$882.00	10, 40, 48
EV997600	Conserv 75S	\$1,799.00	10, 41
EV997625	Conserv 75S Cart Kit	\$399.00	41
EV997700	Conserv 75E	\$1,999.00	10, 41
EV997725	Conserv 75E Cart Kit	\$505.00	41



# EVERPURE® 2017 FOODSERVICE PRICE LIST / INDEX

PART NUMBER	DESCRIPTION	2017 LIST PRICE EA	PAGE NUMBER
EV998011	SOFTENER, WS-45, 115V/60HZ	\$2,367.00	-
EV998020	SOFTENER, ECES-300-2S	\$7,080.00	-
EV998021	SOFTENER, ECES-450-2S	\$12,055.00	-
EV998022	SOFTENER, ECES-300-3S	\$15,882.00	-
EV998023	SOFTENER, ECES-450-3S	\$18,559.00	-
EV998024	SOFTENER, ECES-600-3S	\$18,383.00	-
EV998025	SOFTENER, ECES-750-3S	\$23,932.00	-
EV998026	ASSM, BRINE TANK, 30X48	\$1,584.00	-
EV998027	ASSM, BRINE TANK, 30X60	\$1,933.00	-
EV998028	ASSM, BRINE TANK, 39X48	\$1,995.00	-
EV998029	ASSM, BRINE TANK, 39X60	\$2,038.00	-
EV998030	ASSM, BRINE TANK, 50X60	\$2,411.00	-
EV998031	SOFTENER,CES-2850M-102,1840BT	\$3,803.00	-
EV998032	SOFTENER, CES-3900E-341	\$17,142.00	-
EV998033	SOFTENER, CES-3900E-512	\$20,264.00	-
EV998034	SOFTENER, CES-3900E-682	\$20,179.00	-
EV998035	SOFTENER, CES-3900E-853	\$25,926.00	-
EV998058	SOFTENER WS-30E, 120V/50-60HZ	\$2,317.00	52
EV998059	SOFTENER WS-30E, 230V/50HZ	\$2,317.00	52
EV998232	SOFTENER, CES-2750 E-45	\$2,655.00	-
EV998233	SOFTENER, CES-2750 E-60	\$2,965.00	-
EV998234	SOFTENER, CES-2750 E-90	\$3,440.00	-
EV998331	SOFTENER, CES-2850 E-60	\$3,640.00	-
EV998332	SOFTENER, CES-2850 E-90	\$4,220.00	-
EV998333	SOFTENER, CES-2850 E-120	\$4,440.00	-
EV998334	SOFTENER, CES-2850 E-150	\$6,190.00	-
EV998422	SOFTENER,CES-2900M-136	\$5,354.00	-
EV998423	SOFTENER,CES-2900M-171	\$6,560.00	-
EV998424	SOFTENER,CES-2900M-239	\$7,718.00	-
EV998425	SOFTENER,CES-2900M-341	\$9,115.00	-

PART NUMBER	DESCRIPTION	2017 LIST PRICE EA	PAGE NUMBER
EV998426	SOFTENER,CES-2900M-512	\$13,854.00	-
EV998432	SOFTENER,CES-2900E-136-DA	\$9,302.00	-
EV998433	SOFTENER,CES-2900E-171-DA	\$11,490.00	-
EV998434	SOFTENER,CES-2900E-239-DA	\$13,241.00	-
EV998435	SOFTENER,CES-2900E-341-DA	\$15,385.00	-
EV998436	SOFTENER,CES-2900E-512-DA	\$25,234.00	-
EV998442	SOFTENER,CES-2900E-136-DP	\$9,871.00	-
EV998443	SOFTENER,CES-2900E-171-DP	\$12,132.00	-
EV998444	SOFTENER,CES-2900E-239-DP	\$13,907.00	-
EV998445	SOFTENER,CES-2900E-341-DP	\$16,076.00	-
EV998446	SOFTENER,CES-2900E-512-DP	\$25,959.00	-
EV998500	SOFTENER,CES-9000M-34	\$3,430.00	-
EV998501	SOFTENER,CES-9000M-51	\$3,745.00	-
EV998502	SOFTENER,CES-9000M-68	\$4,487.00	-
EV998503	SOFTENER,CES-9000M-101	\$4,983.00	-
EV998510	SOFTENER, CES-9000 E-30	\$3,790.00	-
EV998511	SOFTENER, CES-9000 E-45	\$4,098.00	-
EV998512	SOFTENER, CES-9000 E-60	\$4,798.00	-
EV998600	SOFTENER,CES-9500M-68	\$6,127.00	-
EV998601	SOFTENER,CES-9500M-101	\$6,982.00	-
EV998602	SOFTENER,CES-9500M-135	\$7,499.00	-
EV998603	SOFTENER,CES-9500M-169	\$10,110.00	-
FE4620YYAB	ENDURANCE TKO MICROFILTER REPLACEMENT CARTRIDGE	\$553.00	38, 63
SH143495	LUBRICANT,SILICONE, PACKET	\$1.70	-
SH144368	SPANNER WRENCH SW-4 (20" BB)	\$10.90	69
SH257384	GASKET,SANTOPRENE, 5/32"	\$2.10	-
WB2-LVPO-01	2 GAL. WB2 W/LVPO-F1	\$1,005.88	23
WB2-LVPO-02	MEDIUM LVPO 3/8 BARB AU	\$1,064.71	23

**Pentair® Everpure® is water.** Whether you need filtration, softening or reverse osmosis, we have a solution. After all, our entire existence revolves around providing the best, most consistent water anywhere. That's why so many foodservice operators depend on us to solve their water problems. In fact, Pentair Everpure has been a leading global provider of quality water solutions to the foodservice industry for more than 80 years.

## EVERPURE SOLUTIONS OFFER:

**Consistency.** Remove or reduce unwanted minerals, particulates and chemicals so your water is sparkling clean, every time.

**Confidence.** Pentair Everpure products are proven effective. That's why you can find our products in foodservice operations around the world.

**Solutions.** Our Total Water Management Program can solve your water problems. We'll analyze your operation,

provide recommendations, and install the right products so your water is problem-free. And we'll help you stay that way with our maintenance program.

**Satisfaction.** Everpure water is better all around, which means you'll have a more cost-efficient and high performing operation, and your customers will have a superior overall experience.



System Tested and Certified by NSF International against NSF/ANSI Standards 42 and 53 for the reduction of:

Standard No. 42 –  
Aesthetic Effects  
Chemical Reduction  
Taste and Odor  
Chlorine  
Mechanical Filtration  
Nominal Particulate Class I  
99.2% reduction of particles one-half micron and larger in size

Standard No. 53 –  
Health Effects  
Mechanical Filtration  
Turbidity  
Cyst

### The Risk of Counterfeit Filter Cartridges

- Everpure® heads and cartridges are certified as systems by NSF. Using counterfeit filters results in a loss of this valuable industry certification.
- Without NSF certification, there is no assurance of performance and quality could be suspect.
- For over 80 years, Pentair® Everpure has been providing quality filtration products for customers around the world, and today we're a leading brand of water treatment for foodservice. We're trusted by many of the world's largest foodservice and specialty beverage chains, as well as hundreds of thousands of independent operators.
- The majority of our cartridges are certified by NSF. This provides assurance that the system has been independently evaluated to confirm its performance.
- Certified Everpure filtration products have been submitted for testing under NSF/ANSI Standards 53 and 42.
- The certification is displayed on the cartridge's label along with the applicable NSF claims.

For further information on NSF certification, please contact Technical Service at 800.942.1153/630.307.3000 or consult the NSF website, [www.nsf.org](http://www.nsf.org).



#### The importance of NSF Certification

There are important reasons to look for NSF Certification when purchasing a water filter:

- **Performance claims may be based on internal testing only.** Do you have access to all the testing procedures used? Was testing done to industry standards?
- **Sometimes stated capacities are misleading** because they may be based on only chemical (chlorine) reduction and don't take particulates into consideration. Particulates have an important role in how long a filter will last. Most often, a filter plugs from dirt before the chemical capacity is used up.
- **In capacity claims, it's not always clear what percentage of chemical contaminants are actually reduced.** For example, if there is only a 50% reduction in chlorine then higher capacities can be claimed. But is removal of only half the chlorine acceptable for quality beverages?

#### NSF Certification ensures that:

- The contaminant reduction claims certified are true and accurate.
- The materials of construction do not add anything unwanted to the water such as lead.
- The system is structurally sound.
- Advertising claims are true and accurate.

#### What is NSF?

- Founded in 1944, NSF International is a not-for-profit organization that provides public health and safety risk management solutions to companies, governments and consumers around the world.
- Its main business is to bring together experts in public health, manufacturing, and sanitation from government, industry, academia and the public to develop and administer performance standards for products which have some impact on sanitation and public health.
- NSF maintains state-of-the-art laboratories where products can be tested according to set standards.

#### For water filters, look for these certifications:\*

- **NSF/ANSI Standard 42: Aesthetic Effects**  
For water treatment systems designed to reduce specific aesthetic or non-health-related contaminants (chlorine, taste and odor, and particulates).
- **NSF/ANSI Standard 53: Health Effects**  
For water treatment systems designed to reduce specific health-related contaminants, such as *Cryptosporidium*, *Giardia*, lead, volatile organic chemicals (VOCs), MTBE (methyl tertiary-butyl ether).

\*It's important to read the small print when evaluating a product certification. Within Standards 42 and 53 there are different classes and contaminant removals to consider. Even though a filter is certified for a standard, it may not be certified for all of the reductions possible within that standard.

# ACCEPT NO SUBSTITUTES.

You trust Pentair Everpure water treatment solutions to protect your water, your food and your business.

That's why you chose Pentair Everpure in the first place.

So stick with the original.

Choose only genuine Pentair Everpure Replacement Filter Cartridges.



**EVERPURE®**

VISIT US AT [FOODSERVICE.PENTAIR.COM](http://FOODSERVICE.PENTAIR.COM)



**EVERPURE®**  
**MC<sup>2</sup>**

Filter cartridge for premium quality water.

Proprietary Micro-Pure® II filtration media effectively inhibits the growth of bacteria on the filter media that can decrease product life.

Exclusive precoat filtration provides superior chlorine taste and odor reduction and micro-filters dirt and particles as small as 1/2-micron in size by mechanical means.

NSF/ANSI Standard 53 certified to reduce cysts such as *Cryptosporidium* and *Giardia* by mechanical means.

System tested and certified by NSF International against NSF/ANSI Standards 42 and 53 for the reduction of:

STANDARD NO. 42 —  
AESTHETIC EFFECTS

Chemical Reduction  
Taste and Odor  
Chlorine

Mechanical Filtration  
Nominal Particulate Class I

STANDARD NO. 53 —  
HEALTH EFFECTS

Mechanical Filtration  
Cyst  
Asbestos



Cartridge Reorder Number:  
**EV9612-56**

Everpure  
Worldwide Headquarters,  
1040 Murlfield Drive  
Hanover Park, IL 60133 USA  
Tel: 800.942.1153 • 630.257.3000  
Email: [cseverpure@pentair.com](mailto:cseverpure@pentair.com)

[www.everpure.com](http://www.everpure.com)



**EVERPURE®**

submicronfiltration  
with micro-pure® II



#### WATER QUALITY SYSTEMS

EVERPURE-SHURFLO WORLD HEADQUARTERS, 1040 MUIRFIELD DRIVE, HANOVER PARK, IL 60133 USA • FOODSERVICE.PENTAIR.COM  
800.942.1153 (US ONLY) • 630.307.3000 MAIN • 630.307.3030 FAX • CSEVERPURE@PENTAIR.COM EMAIL

EVERPURE-SHURFLO AUSTRALIA, 1-21 MONASH DRIVE, DANDENONG SOUTH, VIC 3175 AUSTRALIA  
011.1300.576.190 TEL • 011.61.39.562.7237 FAX • AU.EVERPURE@PENTAIR.COM EMAIL

EVERPURE-SHURFLO CHINA, 21F CLOUD 9 PLAZA, NO 1118, SHANGHAI, 200052, CHINA  
86.21.3211.4588 TEL • 86.21.3211.4580 FAX • CHINA.WATER@PENTAIR.COM EMAIL

EVERPURE-SHURFLO INDIA, GREEN BOULEVARD, B-9/A, 7TH FLOOR - TOWER B SECTOR 62, NOIDA - 201301  
91.120.419.9444 TEL • 91.120.419.9400 FAX • INDIACUSTOMER@PENTAIR.COM EMAIL

EVERPURE-SHURFLO EUROPE, PENTAIR WATER BELGIUM BVBA, INDUSTRIEPARK WOLFSTEE, TOEKOMSTLAAN 30, B-2200 HERENTALS, BELGIUM  
+32.(0).14.283.504 TEL • +32.(0).14.283.505 FAX • SALES@EVERPURE-EUROPE.COM EMAIL

EVERPURE-SHURFLO JAPAN INC., HASHIMOTO MN BLDG. 7F, 3-25-1 HASHIMOTO, MIDORI-KU, SAGAMIHARA-SHI KANAGAWA 252-0143, JAPAN  
81.(0)42.775.3011 TEL • 81.(0)42.775.3015 FAX • INFO@EVERPURE.CO.JP EMAIL

EVERPURE-SHURFLO SOUTHEAST ASIA, 390 HAVELOCK ROAD, #04-01 KING'S CENTRE, SINGAPORE 169662  
65.6768.5800 TEL • 65.6737.5149 FAX • CSEVERPURE@PENTAIR.COM EMAIL

All Pentair trademarks and logos are owned by Pentair, Inc. or its affiliates. All other registered and unregistered trademarks and logos are the property of their respective owners. Because we are continuously improving our products and services, Pentair reserves the right to change specifications without prior notice.

Pentair is an equal opportunity employer.

EV7016-90 DE16 © 2016 Pentair Filtration Solutions, LLC. All Rights Reserved.